Bavaria Puts Down Monarchist Putsch

Revolt, Headed By Hitler and Ludendorff, Defeated by Loyal Troops.

Berlin, Nov. 9—(AP)—General Ludendorff and Adolph Hitler leader of the Bavarian revolt, have been captured by federal troops.

An official communication says:

The Kommandatur building at Munich was taken this afternoon by Reichswehr troops after a struggle during which considerable losses occurred on both sides and Ludendorff and Hitler were arrested."

The nationalist putsch staged in Munich, capital of Bavaria General Ludendorff and Adolph Hitler has been suppressed, and Von Poehner named premier by the revolutionists is under arrest according to advices received through various trust-worthy channels

Ludendorff and Hitler, who last night proclaimed themselves respectively military dictator and chencellor of all Ger-

[illegible] up had proclaimed the overthrow of the Ebert-Stresemann regime.

Dr Von Kahr, who recently was made military dictator of Bavaria has accepted the governorship of the state as a representative of the monarchy General Von Lossow commander of the Bavarian Reichswehr has been minister of war and Herr Von Poehner former chief of police of Munich has been made administrator

BREAK OFF RELATIONS

When word of the revolt came the central government severed all relations with Bavaria, appointed General Von Seeckt commander in chief of the national army and announced withdrawal of all federal support from the rebellious state until constitutional conditions shall be restored.

The government also addressed a manifesto to the people saying an armed band has overthrown the government in Munich arrested premier Von Knilling and arrogated to itself the right to institute a government

It has made Ludendorff commander in chief of the German army and has made Hitler who was released from prison some days ago one of the directors of foreign policy.

CHARGE OF TREASON

"Whoever supports this movement will be guilty of treason instead of helping in the Rhineland and the Ruhr our brethren who are fighting in Germany's cause such persons are plunging the Reich into a state of the threatening its food supply.

All steps to combat the coup and to restore order have been taken and will be carried out with the utmost vigor."

HITLER'S SPEECH.

The Wolffagency gave out the speech made at Munich yesterday by Hitler

A government of criminals sitting in Berlin he said is deprived of office as well as Ebert We wish to build up an ultra nationalist cot federate state in which Bavaria will take the place due it Tomorrow will see the constitution of a nationalist government in Germany or it will see no dead There is no middle course."

PARIS EXCITED.

Paris Nov 9—(AP)—The coup d etat in Munich has created a tremendous sensation here although such an event had been foreseen It is feared that the movement will not be confined to Bavaria and it is doubted if the Reichswehr can resist it. General Ludendorff it is pointed out is too much of a Prussian to promote a Greater Bavaria He is a monarchist and a legitimist and has always declared for the restoration of the Hohenzollerns

$2,000,000,000 READY.

Paris Nov 9—German accumulations of gold reserve abroad part of which would be available for financing a national revolution are estimated at the equivalent of about $2,000,000,000 Some is on deposit to the credit of the government but most of it is to the credit of the heads of German industries who are in sympathy with the monarchist movement

AMBASSADORS MEET.

Paris, Nov 9—The interalliied council of ambassadors has been summoned to meet this afternoon to consider the situation in Germany

SEPARATISTS LEAVE.

Crefeld Rhineland Nov 9—All Separatists in Crefeld left quietly during the night upon orders issued by the Belgian superior delegate on the Rhineland commission

MOVEMENT FOOLISH.

Vienna, Nov 9—The Bavarian coup has profoundly disturbed all elements in Austria Newspapers unanimously term the movement foolish

ILLINOIS PREPARES FOR ARMISTICE DAY

Cities Secure Speakers for Program.

[illegible]

REV. M'CLURKIN, U. P. CHURCHMAN, DIES

Pittsburgh Nov 9—The Rev. Dr J. K McClurkin of Pittsburgh, leading figure of the United Presbyterian church in North America, died today of heart disease following an attack of pneumonia.

He was born in Sparta Ill, in 1863.

U. OF I. WILL OPEN JEWISH FOUNDATION

Urbana, Ill. Nov 9—The formal opening of the Hillel Foundation for Jewish students at the University of Illinois will take place Saturday with a reception for the fathers that will be down for the annual Dad's Day.

"PAVARIAN PRISONER"

GEN. von LUDENDORFF.

CHINA FEELS WAR'S YOKE

Canton Business At Standstill As Civil War Rages On.

Canton, Nov. 9—(AP)—A crisis in the conflict between Northern and Southern Chinese troops in Kwangtung province has been reached apparently. Canton is under martial law and the troops of Sun Yat Sen, South China leader, have been surrounded by forces of General Chen Chiung Ming at Shekiung

As a result of the chaos which has prevailed in Canton all traffic has been ordered suspended each night Piracy and looting are rampant Hotels and private residences are being searched for supporters of Chen Chiung Ming who are promptly shot

SEIZE BREWERIES IN PENNSYLVANIA

Philadelphia Sees Wholesale Dry Raids.

Washington, Nov 9—A wholesale raid on breweries in eastern Pennsylvania to shut off the supply of beer admitted to be flooding a large part of the east was begun today. Reports to Commissioner Haynes from Philadelphia said twelve breweries had been seized and that a score would be padlocked before night.

NEW DYE COLORS WOOD OF TREES

Philadelphia, Nov. 9—(AP)—By feeding dye to the living wood, according to S. Weinberg, a chemist of this city, trees can be colored thirty-two different shades including apple green olive green, ebony, weathered oak, and salmon pink

Experiments with a dye, which Weinberg has discovered, are being conducted in the botanical gardens of the University of Pennsylvania with three trees which have been presented to him by the department of botany

SPREADS THROUGH.

Introduced into the base of the tree, the dye is diffused throughout the branches by the natural functioning of the tree, Weinberg said. Evidence is furnished by the presence in the botanical gardens of a dark blue tree, a vivid green poplar, and a salmon pink maple.

Assisted by Dr. Herbert Renner, of Germany, Weinberg also has experimented with a purple apple tree in Lansdowne, Pa

ILLINOIS MINERS TO OPPOSE HOWAT

Springfield, Ill., Nov 9—Reinstatement of Alex Howat, deposed president of the Kansas district, United Mine Workers of America, will be proposed at the meeting in Indianapolis Tuesday, Nov. 13, of the international executive of the organization of leaders of several Illinois subdistricts it was learned at the Illinois headquarters here today.

WILL BE DELAYED

However it was also learned that President John L. Lewis in announcing the meeting for next week, stated that although several petitions for Howat's reinstatement have been presented, it is possible that the matter will not come up for discussion until the national convention of the organization in Indianapolis in January, 1924.

AMERICAN AVIATOR IN POLAR PARTY

Washington, Nov. 9—An American naval aviator will participate in an attempt next summer to traverse the Arctic regions by airplane, the navy department announced Thursday night. Lieutenant Ralph E. Davison will pilot one of the three planes making up the convoy which will be commanded by Captain Raoul Amundsen the Norwegian explorer.

LLOYD GEORGE HOME AGAIN

Noisy Welcome Accorded Former Premier At Southampton.

Southampton, England, Nov. 9—(AP)—David Lloyd George was given a noisy reception when he appeared this afternoon on the deck of the liner Majestic which brought him from America. Cheering crowds awaited him.

Lloyd George looked over the imposing array of journalists and remarked:

"It's like the other side"

AMAZING EXPERIENCE

"He described his American visit as "an amazing experience."

"What about America taking a larger share in the European affairs" he was asked.

"I think she has taken a very definite step in the last few weeks he said. "I am sure American opinion is turning more toward cooperation I saw the great middle west, and I feel that distinctly."

FOR PROHIBITION

Questioned regarding prohibition, he said:

"I should not like to express any definite opinion but if there were a plebiscite I believe America would reaffirm the verdict. Men opposed to prohibition told me that.

"I think America means to see the experiment to the finish, and America should have a free hand without interference from other nations."

PROBE BLAKE ABOUT PAYROLL

Walton's Former Adviser Recalled in Oklahoma Impeachment Case.

Oklahoma City, Nov. 9 — Aldrich Blake, former executive counsellor and close adviser to Governor Walton was recalled by the prosecution today when the governor's impeachment trial was resumed

Blake was questioned about several persons alleged to have been put on the state payroll by the governor although they did no work for the state Blake testified that on one occasion he had discharged 29 employes of the state highway department while the governor was from the city on request of the chief clerk of the department.

TOO MANY EMPLOYES.

Blake said the clerk told him that "the department has one third more employes than it has work for" Dr. A. P. Davenport, state health commissioner testified that the governor made a written request that he appoint T. P. Edwards, alleged to be the executives personal chauffeur, as a health department employe. Dr. Davenport testified Edwards rendered no service to his department

DUTCH WILL KEEP PRINCE IN HOLLAND

Doorn, Holland, Nov. 9—(AP)—It was stated Thursday that the Dutch government in conformity with the understanding it has given for the security of the Allies, will prevent former Crown Prince Frederick William from going to Germany. Frederick William remains at Wieringen, where he took up his residence when he fled from Germany at the end of the war

U. S. TO SHUN DEBT PARLEY

Paris Believes America Will Decline to Be Participant.

Paris, Nov. 9—(AP)—The fact that the French ambassador to the United States, M. Jusserand, has requested a delay in publication of Secretary Hughes' declaration regarding the proposed expert reparation committee is taken here as indicating that the United States will decline to participate in the committ The chances of the committee being organized consequently are regarded as the slightest.

FRENCH UNCHANGED.

Paris, Nov. 9—(AP)—A semi official statement issued by the French foreign office through the Havas agency shows that the French government insists on the limitations to the expert reparations inquiry which have been rejected by Secretary Hughes

MARK TIME.

Washington, Nov. 9—While Ambassador Jusserand was understood to be awaiting further advices from his government apparently needed to give to Washington officials a more definite understanding the limitations it would place on the proposed expert inquiry into reparations the situation here today continued to mark time

It was said authoritatively to have undergone no change since the French ambassador left state department Wednesday after his second call on Secretary Hughes

HUGHES SURPRISED.

Informed of the Paris semi official announcement as he was leaving a long session of the cabinet, Secretary Hughes expressed surprise but declined to comment

In his last talk with Ambassador Jusserand Mr Hughes asked several questions as to details of the French attitude and it was agreed that for the present there would be no public announcement. The secretary said today he had received no reply to his queries and it was declared at the French embassy that none had come from Paris. After he left the White House Secretary Hughes took immediate steps to ascertain the purpose of the pronouncement

FOUR KILLED BY BLAST IN FORT

Genoa Italy, Nov. 9—Four persons were killed and 8 seriously injured Thursday at Fort Guano at Carniglano, by explosion of shells. The explosions started a fire in the woods, the flames from which were visible for miles.

HALLER SAYS OUR DEAD AID PEACE

Chicago, Nov. 9 — The bodies of American soldiers in the Argonne and elsewhere are a tribute and pledge of everlasting peace, Gen Joseph Haller, commander-in-chief of the Polish army, declared in an address before a local branch of the American Legion Thursday

INSURANCE MAN IS DEAD AT SESSION

Pinehurst, N. C, Nov. 9—I S D. Sauls, president of the Continental Life Insurance company of Washington, D. C, and president of the Southern Industrial Insurers' conference, died here suddenly Thursday afternoon while in attendance upon the 14th annual session, death being attributed by physicians to heart trouble

Small Accidents Exact Big Toll From Insurance Firms

Hartford, Conn, Nov. 9—(AP)—Splinters, small as they are, have a high financial standing with the insurance companies. A silver, it seems has a mean way of becoming an accident, especially when it makes the right kind of connection with an insured anatomy

A report on accident claims, just made public by the Aetna Life Insurance company, shows that during a period of 12 months 121 persons were paid a total of $12,088 by this company as consolation for concatenating with slivers.

HURT GETTING UP

A further study of the report, which include an analysis of more than 10,000 accident claims, discloses that 21 persons were paid $3 380 for getting out of bed the wrong way.

Then from the remaining multitude who got up safely and reached the bath room, 39 victims skidded on the soap and were planted so forcefully in the tub that $5,750 was distributed among them as compensation for the early morning burst of speed.

GOING DOWN STAIRS.

In most cases, the next hazard of the day start d when the stairs were reached. A too rapid descent in the case of 369 persons was charged against the company to the extent of $34,596.

The inoffensive rug was another ever-present danger. As a result of 505 persons being thrown to the floor by insecure rugs, the sum of $44,857 was distributed from the company's treasury.

TWO PLANE CLAIMS.

Airplanes were responsible for but two claims. One pilot received $15,7[illegible] for a slight injury sustained while cranking his motor, and a passenger was paid $47 50 for a bump received when a plane "lurched" The automobile drivers, however, were not so lucky, for 396 persons collected more than $50,000 for injuries suffered in "turning her over"

Birds, animals and insects according to the report, became affectionate with 118 insured persons, who were paid $7,947 for "bites." Tight clothing and shoes chafed 123 persons who were paid a total of $13 745 for their injuries

PLANT POISONING

Hunters, golfers and automobilists made up most of the 56 victims who collected $2,806 as a result of coming in contact with poison plants and shrubbery. These also were the heaviest suffers from foreign particles in the eyes, which brought claim checks to 209 persons Burns caused by matches and cigar lighters were reported by 35 persons, who were paid $795.

Collision insurance was paid during the period to five dancers and 20 gymnasts. In each case the injury was received in colliding with another person.

BASEBALL PLAYERS

Claims aggregating $17,097 were paid to 316 baseball players, the report shows. Seventy players were injured in collisions with "flying or falling objects," and 75 others in sliding to base. Collisions with "flying or falling objects" on the golf course injured 16 players, while nine others received monetary compensation for falling into "ditches, trenches or other excavations."

ZANGWILL TELLS US OUR FAULTS

Zionism's Stormy Petrel Continues Course of "Plain Truth."

BY ROBERT T. SMALL.

(Copyright, 1923)

New York, Nov. 9—"It is because I love you that I chastise you."

Thus Israel Zangwill, stormy petrel of Zionism, after flaying the members of his own race, explains the extremely sharp pointed barbs he has been hurling these last few days and nights, at the American people as a whole Mr Zangwill's attitude is a parental one. He would have us know that it hurts him worse than it does us

HE LOVES US

A few interruptions, a few hecklers here and there, Mr. Zangwill said today would not deter him from telling us exactly what he thinks of us and what he believes at heart we really want to hear about ourselves Some wag has remarked that Mr Zangwill has not discovered the real fault of the American people particularly the women It is their inordinate desire to attend lectures. In any event the distinguished Zionist has announced that the American worm can't turn on him because his sympathies are all with the worm

There is no shadow of doubt that Mr Zangwill has been stirring up a tempest ever since his arrival on these hospitable shores. First he set many of his own people in a rage and now he has started taunting the entire American continent "For after all" he elucidates "you really are just a continent and not a nation" This last in criticism of the American attempt to curb immigration, after having been built up almost wholly by immigration

WOULD BAR CHRIST

"Even Christ himself could not get into your country" says Mr Zangwill "Because he would have to admit that he had once been in jail"

Mr Zangwill's latest diatribe is directed at some of America's most precious foibles, or habits The sacrosanct razor he regards as an abomination of the devil The old fashioned English blade is much better, just as a vigorous "rub" in the morning is so much better than our indolent bath Mr Zangwill says we flip ourselves to death There is no curb to the custom or to the mind of the female Lavish tipping is but another evidence of our "vulgarity"

OUR PROHIBITION

The attitude of the average American toward prohibition has come in for many of Mr. Zangwill's shafts of searching satire In reply to the critics who have protested against some of his utterances on this subject the English author and playwright has said that while he never would have passed the dry laws if he were a citizen of this country he would obey them

"You preach the doctrine of 'my country, right or wrong' but not where prohibition is concerned Prohibition is sublime but you make it a joke What is it making of you" A friend of mine poured himself a drink and then carefully hid the bottle"

OUR WAITERS.

Mr Zangwill thinks the service in American restaurants is the worst he has ever encountered anywhere And on top of this the waiters demand exorbitant tips. Americas Sunday newspapers are "the height of vulgarity" and some of them weigh four pounds each Mr Zangwill has been unable to discover our vaunted sense of humor He says we have neither humor nor shame. One of Mr. Zangwill's own countrymen made the remark seriously in an interview today that he could not understand why Americans persist in saying yes, they have no bananas, when he sees fruit shops fairly bulging with them

THREE DIE WHEN TRAIN HITS BUS

Ironton, O., Nov. 9—Two men and one woman were killed at Bellefonte Crossing in Russell, Ky., just across the Ohio river from here Thursday afternoon, when a Chesapeake and Ohio passenger train No 3, running twenty minutes behind schedule, struck and completely demolished a large bus operated between Ironton, Russell and Ashland Ky

THE DEAD

Mr and Mrs. Paul Lansing of Lexington, Ky

W H. Clay of near Huntington W Va

The injured

Phillip Pancake, Ironton, driver of the bus

Mrs Kate Fitzgerald Ashland, Ky

Fred Hardy, eleven Russell, Ky

Mrs Lansing and Clay were killed instantly. Their bodies were horribly mangled and identification was possible only by means of cards and papers among their effects Mr Lansing died two minutes after he arrived at a local hospital The dead and injured were the only occupants of the bus

CHICAGO TO BUILD $7,000,000 HOTEL

Chicago, Nov. 9—The largest residential hotel west of New York will be erected here on the North Side at a cost of $7,000,000 The hotel will have one thousand rooms which will rent for $1,175 000 annually The land cost $13 a square foot. The dining room will seat 2000 guests.

All America to Hear Wilson's Radio Speech

"Some Thoughts on Armistice Day" Subject of Former President's Speech, Eagerly Awaited by Public.

BY JOHN EDWARD NEALY

(Copyright [illegible])

Washington [illegible] Wilson breaks his [illegible] urday evening in [illegible] address by radio to the people [illegible] through the world wide [illegible] expected to exceed fifteen minutes length, will be broadcast from his [illegible] street home to every section of the United States.

The former president's subject will be 'Some thoughts on Armistice day' but just what is the nature those thoughts no one knows [illegible] himself Suggestions that he will inject himself again into the national political situation are scouted by his close friends. But there is no denying the fact that keen interest being evinced as to whether he will decide to amplify the views he holds on American duty [illegible] nations of the world

PHYSICAL CONDITION

But there [illegible] est in what the [illegible] reveal regarding [illegible] covery of the former president [illegible] the last year [illegible] closing years [illegible] can hear Adrian [illegible] insists that he [illegible] man And the [illegible] recently in his home [illegible] on his daily [illegible] agree that he has [illegible] the better [illegible]

Of course [illegible] and he will [illegible] rested in an [illegible] full of [illegible] sparkle with [illegible] has the [illegible] his wisdom [illegible] minds [illegible] facts to [illegible] fresh [illegible] the [illegible]

TAKES LONG [illegible]

Each after [illegible] [illegible] son gave [illegible] [illegible] Mrs Wilson spent [illegible] the roads [illegible] who rewards [illegible] on Sunday to [illegible] village to [illegible] [illegible] the [illegible] [illegible] [illegible]

INSIST ON BAYER

ASPIRIN

SAY "BAYER" when you buy—*Genuine*

Unless you see the "Bayer Cross" on tablets you are not getting the genuine Bayer product proved safe by millions and prescribed by physicians 23 years for

Colds	Headache	Neuritis	Lumbago
Pain	Toothache	Neuralgia	Rheumatism

Genuine Accept only "Bayer" package which contains proper directions.

Handy "Bayer" boxes of 12 tablets
Also bottles of 24 and 100—Druggists.

Aspirin is the Trade Mark of Bayer Manufacture of Monoaceticacidester of Salicylicacid

LOU BARBEY—FOOD STORE

130 Merchant St. Phone Main 129-130

Full Dressed Chickens, per pound 38c
25 lb. Sack Cane Sugar $2.40
2 bushel sack Red River Ohio Potatoes $1.60
Extra Fine Champion Apples, bu. bskt $1.35
Good Sweet Potatoes, per peck 45c

Extra large Head Lettuce	15c	Fine Celery, per bunch	10c
A 10c roll of Toilet Paper	5c	Large Basket California Grapes	55c
Large Grape Fruit	10c	Black Walnuts, per peck	45c
6 cans Corn	55c	6 cans Red Beans	55c

10 BARS P. G. SOAP 47c
5 LB. SACK CORN MEAL 15c

ORDER BY NUMBER

NO. 1		NO. 2.	
10 lb. Sack Sugar 1 bar P. and G. Soap	$1	1 peck Potatoes 1 pk. Champion Apples ..... 3 lbs. Navy Beans 2 cans Corn	$1
NO. 3		**NO. 4.**	
24 lb. sack Queen Quality Flour 2 bars P. and G. Soap	$1	5 lbs. Sugar ..... 6 large rolls Toilet Paper ..... 3 lbs. Navy Beans 1 peck Potatoes ..	$1

A Big Bargain On Canned Milk

Extra fine quality. Every can Guaranteed.
NIANA BRAND

1 Case, large size cans, 4 dozen $4.85
1 Case, small size cans, 4 dozen $4.85
6 cans, tall Niana, for 63c

ASSUMPTION GIRL AIDS IN RECITAL

Assumption, Nov. 8—Miss Alta Hight assisted Miss Gladys Bartlett in a recital in Decatur Musical college. Miss Hight has a pleasing contralto voice, and has appeared on several occasions.

Mrs. Jay Cushing and Mrs. Howard Cushing were hostesses to the Music club Monday evening at the home of the former. Fourteen members and two visitors, Mildred Bjerstrom and Lucile Shipley were present. Miss Helen Lawlis was taken in as a new member. After the musical program the guests enjoyed listening to radio.

Lucile Shipley visited her mother in Maroa, Sunday.

Miss Rita Rivard, who has been visiting her parents, Dr. and Mrs. G. J. Rivard, has gone to Decatur, where she will take care of a patient.

Mr. and Mrs. Frank Homrighous and son Milo, Mr. and Mrs. Glenn Lovering and daughter Mary Claire visited relatives in Moweaqua Tuesday.

Mrs. DuBoce returned to her home in Mt. Pulaski after a visit with her son, Carl DuBoce and family.

Mrs. E. E. Lloyd and children are visiting her parents, Mr. and Mrs. John Beckett.

Lloyd Mull was a business visitor in Decatur Tuesday.

SPELLING CONTEST.

The seventh and eighth grades of the elementary school will hold a preliminary spelling contest Friday afternoon. The township spelling contest will be held Dec. 1. The parents are especially invited to attend the contest.

Mrs. Dale Corsine and son, Robert Dale, returned home from Huber Memorial hospital Wednesday.

Louise Vilmure has accepted a position with the C. E. Ward and company of Decatur.

Dr. and Mrs. O. L. Crow, who have been motoring through the east and visiting various cities and points of interest, as well as visiting a brother of Dr. Crow at Asheville, N. C., will return home Saturday, Nov. 10.

Mrs. Will Reulecke spent Wednesday in Decatur.

Mrs. James I. Moreton and son Glenn Howard, are visiting her parents, Mr. and Mrs. A. D. McDaniel.

Mrs. Gladys Murrey moved her household goods to Springfield. Mrs. Murrey and daughter Lucile will go to that place Saturday to join her son, who is employed there.

Laura Damery was a Decatur visitor Wednesday.

The infant daughter born to Dr. and Mrs. Stilson died at birth. Mrs Stilson is in a serious condition.

Mrs. Frank Mitchell is suffering from an attack of shingles.

Messrs. G. P. Walker, C. C. Owens I. L. Long, James I. Moreton and son H. H. Cushing and daughter, J. V. Turgeon, Miss Lou Hadwin were Decatur visitors Wednesday.

The senior class of the A. T. H. S made $47 on its box supper, held in the Columbia hall, Wednesday evening

FORSYTH.

Oliver Collins of Monticello spent Sunday with his mother, Mrs A Collins

Mrs Dora Brady of Decatur, Mrs. Fay Hamblim and Retha Morris of Long Creek spent Sunday with the former's sister, Mrs. Mary E. Roby.

Mr. and Mrs. Perry Bullock entertained at dinner Sunday the following guests: Miss Gladys and Alta Janvin of Decatur, Clifford McKay and Ernest Haines.

William Bowman and family of Harristown, also Henry Stout spent Sunday with William Creekman.

Mrs. Nettie Benton entertained Wednesday Mrs. Ernest Bluel of Chatsworth and Mrs. John Rainey of Decatur.

Mrs. Frank Schlene visited Mrs. Nettie Birchaugh of Clinton Thursday.

Mrs. Jane Harmon returned home Wednesday from Timeston, Tenn., after an extended visit among relatives.

Miss Gladys Williams was a business caller Wednesday.

Miss Etta Bixler visited in the city Tuesday.

Church Calendar

SATURDAY.

The Loyal Sons and Daughters' class of the First Christian church will serve a chicken fry in the church Saturday evening, serving to start at 5 o'clock.

Suppose You Were "Stranded" In a Strange City—

without funds and friends—entirely helpless and at the mercy of kind-hearted folk. Just picture yourself in such a predicament! Wouldnt' you appreciate an organized charity movement to which you could turn and get relief?

Such cases, and worthy ones too, have been given relief during the last year by member organizations of the Decatur Community Chest. As a loyal citizen of Decatur, we expect your financial support this year and thus save you the trouble from promiscuous giving.

Community Chest Campaign Committee

DECATUR COMMUNITY CHEST

Second Annual Campaign Nov. 12-17

This Space Contributed by The Decatur Review

The Weber Grand—Famous for Seventy Years

LINN & SCRUGGS

Help the Helpless
Fill the Community Chest Campaign Nov. 12 to 17

November Sale of

Silk and Wool Dresses

Specially Featured. Just For Saturday
New Models for Women and Misses at

Values to $65 **$39.50** *Values to $65*

We are indeed gratified in the way women are showing their preference and appreciation of our dress values. Curiosity may bring a woman into our dress department the first time, but only "VALUES" bring her back the second time after she has shopped the city.

Each Frock in this sale a Single Model—Fashioned of the very best materials, and the style is the newest.

Fashion Shops, Second Floor

A most complete stock of winter Coats for the Junior Miss at very moderate prices. Coats with and without Fur.

In Our Misses' Shop Frocks for School Frocks for Parties

We are sure young school ladies will like a group of very serviceable and economical jersey frocks we now have in our stocks.

They are so practical—most any seasonable shade can be had, and there is a generous amount of material in each frock **$19.50**

The dance season is at hand—parties will continually demand your time. A pretty party frock is a necessity you must have. We are really proud of the dainty frocks we have to offer you, for they are priced so reasonable at **$25.00**

Pretty evening slippers in every wanted style in our Shoe Department. Prices range from

$11.00 to $12.50

Silver and Gold Brocaded Cloth.

Welcome Millikin Homecomers

Special Sale of

Chinese Work Baskets

At Very Low Prices

Beautiful Chinese baskets, mahogany finished, trimmed with Chinese coins—brightly colored tassels and rings. Five sizes to select from. Your friends will appreciate these baskets as gifts for there are so many uses for them.

5 Inch, 19c **7 inch, 39c**
9 inch, 59c **11 inch, 89c**
12 inch, $1.10

—Main Floor, East Aisle

Admiration

—is man's tribute to the woman whose hair is luxuriant. A srtiking coiffure is assured with the aid of a permanent wave or with these wonderful curls we are offering special.

Special sale of
$10.00 Curlee Bobs $5.95
$6.95 Curly Side Puffs $5.95
Let our Beauty Shop Multiply Your Attractions.

Watch Our Permanent Waving Announcement in Sunday's Papers

Women's Silk Hosiery

Women's pure silk full-fashioned hose in all the new shades of Log cabin, beaver, caramel, brown, black. These are all perfect and some of the very best pure silk brands obtainable. Special for Saturday.

$1.95 Pair

—Main Floor, Fourth Aisle

New Hats of Felt

In woodsy tones of Brown and Grey. Scores of smart styles at

$2.95 Each

For the going-back hat every really smart girl will choose felt — the cloche, preferably, though many a new hat turns up at its brim.

—Second Floor, Center

New Satin Finish Glass

Another big shipment of the satin finish glass in blue, black and canary colors. If you are thinking of giving satin finish glass for Christmas presents now is the time to make your selection while our stocks are complete:

Vases	85c, $1.00 and $1.75	Cake Stands	[illegible]
Sandwich Trays	$1.25	Baskets	$1.00 and [illegible]
Flower Bowls	85c, $1.25, $2.00	Compotes	$1.00 to [illegible]
Bon-Bons	75c, $1.00 and $1.25	Cracker and Cheese	[illegible]
Preserve Dishes	$1, $1.25, $1.50	Candlestick at	50c and 65c each
Bowls	$1.75 and $2.50		

10 Bars of Kirks Flake White Laundry Soap and one cake of Jap Rose Toilet Soap for 45c

NewspaperARCHIVE®

Armistice Day Parade Arrangements Complete

Will Move at 8 O'Clock Sharp Saturday Night on South Water Street.

[illegible] parade Saturday [illegible] is the report of the committee in charge of the [illegible] procession in which Decatur organizations, individuals and business houses will participate in celebration of Armistice day. The committee met Thursday [illegible] and completed arrangements.

The parade will [illegible] in seven sections from Wood street up Water, on Cerro Gordo to Main and on Main to Wood and disband.

The different units which fall in their respective [illegible] at 7:30 o'clock first [illegible] o'clock, assembly [illegible] the parade will [illegible].

Ralph Mahan [illegible] of the parade [illegible] guard composed of [illegible] beater and [illegible] Milton Davis, guards, [illegible] sergeant-at-arms [illegible] the parade. The color section with [illegible] eight flags representing [illegible] will also be at the head of the procession.

The order of the floats and marchers in the various sections with their meeting places are as follows:

SECTION ONE.

Section 1 with [illegible] (Main [illegible]) as marshal, will form facing the [illegible] on East [illegible] street between [illegible] Water and South Main streets. In forming all the organizations [illegible] section will turn into East [illegible] street [illegible] South Main street [illegible] and organizations in the [illegible] form in the following [illegible]:

[illegible] guards (mounted) [illegible]

[illegible] 130th [illegible]

G. A. R. veterans

S. A. W. veterans [illegible]

[illegible] of Veterans

[illegible]

[illegible] cars

V. F. W. [illegible]

V. F. W. [illegible]

American Legion [illegible]

American Legion [illegible]

Salvation Army

G. A. R. [illegible]

G. A. R. [illegible]

Ladies of G. A. R. [illegible]

Woman's [illegible]

SECTION TWO.

Section 2 with [illegible] (Main [illegible]) as marshal, will form facing west on East [illegible] street between South Franklin and South Water streets. In forming, all the organizations of this section will [illegible] from South [illegible] street [illegible] follows:

[illegible]

[illegible]

[illegible]

Modern W[illegible]

[illegible]

SECTION THREE.

Section 3 with [illegible] (Main [illegible]) as marshal, will form facing east on East Macon street between South Water and South Main streets. In forming all the organizations of this section will turn into East Macon street from South Main street. This section will form as follows:

Millikin band

Millikin [illegible]

Review float

[illegible] float

Swisher [illegible]

K. of C. orchestra [illegible]

K. of C. marchers.

Trades and Labor Assembly.

Standard Oil Floats.

SECTION FOUR.

Section 4, with Carrol D. Funk (Main 1837) as marshal, will form, facing west on East Macon street, between South Franklin and South Water streets. In forming, all the organizations of this section will turn into East Macon street from South Franklin street. The section will form in the following order:

Wabash railway (supervisor's office, car department.

Roundhouse.

Locomotive shops.

Decatur Union dairy (two trucks and eight wagons).

SECTION FIVE.

Section 5, with Marion Kernodle (Main 2575) as marshal, will form, facing east, off East Washington street, between South Main and South Water streets. In forming, all the organizations of this section will turn into East Washington street from South Main street. The linup will be:

High School band.

Standards of all states

High School students.

Ward School students.

National Grocery floats

True oil trucks.

SECTION SIX

Section 6 with Ben H. Buellett (Main 550) as marshal, will form, facing west, on East Washington street, between South Franklin and South Water streets. In forming, all the organizations of this section will turn into East Washington street from South Franklin street. The formation of the section will be as follows:

Elks' orchestra float

Rotary club

Humane society float

Blakeney & Plum float.

Time oil float.

Mississippi Valley float

Real Estate board float

Yellow Cab Co

SECTION SEVEN.

Section 7, with Frank Ross (Main [illegible]) as marshal, will form, facing east, on West Washington street, between South Church and South Main streets. In forming, all the organizations of this section will turn into West Washington street from South Church street. The formation of this section will follow this order:

Merry Ment orchestra float

Kiwanians

Frank Rupert float

Talbott & Barry.

Nafziger Baking Co. (10 trucks).

TO HALT TRAFFIC.

During the parade and from 7:30 o'clock Saturday evening until the parade has passed all automobiles will be barred from Water and Main streets between Wood and Cerro Gordo streets. This means parked cars as well, and Chief of Police Crump and his men expect to see that the order is obeyed.

Through some unforeseen circumstance, the union men of Decatur were not invited to participate in the parade. A committee was supposed to appear at the Trade and Labor assembly meeting and extend the unions an invitation to march. The entire circumstance was an 'oversight' and Joseph Riggs, commander of Castle Williams post, American Legion, has hastened to issue an invitation in response to a written statement from the Trades and Labor assembly.

NO INVITATION

The following is the communication from the Trades and Labor assembly:

"The Trades and Labor assembly and local unions of Decatur were expecting to participate in the Armistice Day parade, having been informed some three weeks ago that a committee would appear before the Trades assembly to give the invitation. One of the committeemen told us he would be at our meeting Oct. 23, but failed to put in an appearance. So we have come to the conclusion that we as organized labor men were not wanted in the parade. We regret this inasmuch as some of our unions recognize Armistice Day as a legal holiday out of respect to our ex-service men.

"R. SOLLENBERGER, President

"B. C. BASHORE, Secretary."

THE INVITATION.

Commander Riggs' statement and invitation is as follows:

"Commander Riggs of the American Legion learned at a late hour last night that the Trades and Labor assembly representing the labor unions of Decatur, did not expect to participate in the Armistice Day celebration due to the fact that the committee in charge had not specifically appeared before them to extend them a formal invitation.

"While Commander Riggs does not know why the committee did not function in this particular instance, he wishes to assure the Trades and Labor assembly that such neglect on the part of the committee was not intended as a slight or indication that the labor unions were not wanted in the Armistice Day celebration. On the contrary, it was Mr. Riggs' specific request that the committee particularly invite the labor unions, inasmuch as the same error occurred last year.

"He does not wish the Trades and Labor assembly to feel that there was any but friendly feeling between organized labor and the American Legion. Inasmuch as the committee did not formerly appear before the Trades assembly to invite them to participate in the Armistice Day celebration, Commander Riggs wishes this published article to be accepted by that body as a formal invitation for their participation in this celebration. He regrets very much that this error has occurred, and he not only wants the Trades and Labor assembly but expects them to take part in the Armistice Day celebration.

"JOE RIGGS, Commander."

COLDS THAT DEVELOP INTO PNEUMONIA

[illegible] coughs and persistent colds lead to serious lung trouble. You can stop them now with Creomulsion, an emulsified creosote that is pleasant to take. Creomulsion is a new medical discovery with two-fold action; it soothes and heals the inflamed membranes and kills the germ.

Of all known drugs, creosote is recognized by the medical fraternity as the greatest healing agency for the treatment of chronic coughs and colds and other forms of throat and lung troubles. Creomulsion contains, in addition to creosote, other healing elements which soothe and heal the infected membranes and stop the irritation and inflammation, while creosote goes on to the stomach, is absorbed into the blood, attacks the seat of the trouble and destroys the germs that lead to consumption.

Creomulsion is guaranteed satisfactory in the treatment of chronic coughs and colds, bronchial asthma, catarrhal bronchitis and other forms of throat and lung diseases, and is excellent for building up the system after colds or the flu. Money refunded if any cough or cold, no matter of how long standing, is not relieved after taking according to directions. Ask your druggist. Creomulsion Co., Atlanta, Ga. (Adv.)

NATURE'S BOUNTY

Out of ocean depths Nature yields precious health-giving cod-liver oil.

SCOTT'S EMULSION

is this bounty from the ocean at its best. It's not only a food but a tonic that makes for abundant strength.

Scott & Bowne, Bloomfield, N. J.

THRIFT EXCHANGE OPENS AT 9:30

Women to Charge Fifteen Per Cent For Handling.

Because of the Farm Bureau market being in the same room with the home Bureau, Thrift Exchange it has been necessary to make some change in the regulation of the Exchange. This was decided at a committee meeting held in the Home Bureau headquarters, Wednesday afternoon. At this time, Mrs. E. C. Filson, of Decatur, who is a member of the Sharon unit was chosen as chairman of the Exchange committee.

Some of the changes in the regulations include a raise from ten to fifteen percent in the handling of the products. The limited space allotted the Exchange makes it necessary that all articles be ready for sale when they are brought in, and those that require cartons be placed therein. Eggs should be candled and in cartons before being taken to the Exchange.

The more attractive the products the more ready the sale and the attention of the women is called to this fact in a letter which went out to all Home Bureau members Thursday. Goods below standard will have to sell at a less price.

OPENS AT 9:30.

The market will open promptly at 9:30 and before that entrance to the room can be gained, only, by way of the east door. Each woman when bringing in her products should see that there are two slips with the list of the entries and her own number, also the cost of the material used. One of these slips is for a receipt and the other is to be filed.

As the quality of noodles varies materially it is suggested that a uniform standard be maintained by using in one and a half gallons of noodles, eight eggs and a five or six pound hen.

FOUR MORE DIVORCE DECREES GRANTED

Judge Baldwin Grants Twelve During Day.

Four more divorces were granted by Judge Baldwin in the circuit court Thursday afternoon, making an even dozen for the day.

Dora Clifton, for a number of years postmistress at Argenta, was granted a divorce from Rufus Clifton on the ground of desertion. Mrs. Clifton told the court that Rufus contributed very little toward the support of the family after she got the position of postmistress, and one day two or three years ago he came home and said he was going away to get a job. He had a little money in the bank and he drew it out before leaving. He never returned to Argenta until last summer, and then did not call on his wife.

Maude Trenary was granted a divorce from Alle E. Trenary on the ground of infidelity.

Fred Harp was given a divorce from Mary E. Harp on the ground of desertion.

Arletta Verne Hill was granted a divorce from Braden Hill on the ground of cruelty, and she was allowed to resume her maiden name, Arletta Verne Doty.

CHAMPAIGN MAN LOCATED HERE

Henry Wynn Arrested for Breaking Jail.

Henry Wynn of Champaign was arrested early Thursday night at 628 South Franklin street and will be taken to Champaign, where he broke jail on October 29. It is said he was being held there for grand larceny and bootlegging. When arrested he had an old-style Colt-45 revolver. Mrs. Wynn moved to Decatur the day that Wynn broke jail. She was afraid her husband would kill her, it is said, and when he showed up at her home she got word to the police and they took him in custody.

M. V. S. STEEL CO. ERECTS BUILDING

$30,000 Office Structure in St. Louis.

The Mississippi Valley Structural Steel Company is erecting a two-story office building to cost $30,000, at its plant at the Big Bend road and Cartan avenue, St. Louis, Mo., it was announced Thursday. The main office is now located at 811 Park avenue. The location of the offices at the plant is expected to result in increased efficiency.

Both the St. Louis plant and the plant at Decatur are working at capacity, orders of moderate size being in good volume. The company is supplying steel for five buildings being erected for the Certain-teed Products Corporation at Grand Rapids, Mich., for the addition to the Granite City plant of the American Car and Foundry Company, for the steel work of the new building for the Federal Reserve Bank of St. Louis and for other building projects.

BRUNSWICK SCORES ANOTHER TRIUMPH

Isham Jones' Orchestra Makes Great Record.

Wherever it has been played, dancers and lovers of dance music have gone wild over this record. Its lilt, its harmony, its "life", are tributes to Isham Jones' great dance orchestra, and its perfect reproduction proves again the mastery of Brunswick records. Come Saturday and hear this wonder fox trot, "Easy Melody," composed by Gene Rodemich, "Somebody's Wrong" is on the reverse. Brunswick Record 2500, 10 inch, 75c Wm. Gushard Co. Music Dept.—Adv.

LINCOLN PLANS BIG ROAD DEDICATION

To Feed 15,000 People At Barbecue.

Plans were launched in Lincoln Wednesday for the dedication of the new paved road through that city, state bond issue route No. 4, on Nov. 27. The program includes a pageant and a barbecue at which it is proposed to feed 15,000 people. The pageant will show in the form of floats the development of transportation from the Indian on horseback to the most modern vehicles. The city of Lincoln and Logan county are setting out to do the thing handsomely and propose to make this the biggest thing that Lincoln has ever had. There is a general survey committee of seven members, a pageant committee of twenty members and a finance committee of forty members.

It is proposed to make this affair a dedication of the state highway that has just been completed and a booster meeting for the new hundred thousand dollar bond issue.

All Day Meeting.

Hiawatha Council Number 67, D. of P. will have an all day meeting Saturday in the Odd Fellows hall, 141 East Main street. A regular dinner and supper will be served to the public.

DANCING TO BE PROGRESSIVE

Legion to Give Transfers After 11 O'Clock.

"Progressive dancing," a new innovation in celebrations, will make the Saturday night dances for the ex-service men of Decatur a truly carnival affair and in keeping with the spirit of the day. The Legion dance committee announced Thursday that after 11 o'clock Saturday evening, transfer slips will be issued to dancers at the four halls at which the Armistice night balls will be held, and the dancers may make the rounds of the four dances without additional charge.

Tickets purchased for the dances will admit to one dance. Then, after 11 o'clock, all who wish to leave the dance that they are attending at that hour, will be issued transfer slips which will admit to the other three halls where they may dance without further admission charge. Since the four halls, the Moose, Elks, Merry-Ment and K of C. are within the confines of the business district, the circuit may be easily made.

BIG EVENTS.

Elaborate preparations are being made to make all of the dances big events. Added to the attraction of the best orchestras obtainable, the Legion has provided all of the carnival paraphenalia that can be purchased and all will be issued free of charge. Horns, paper caps, serpentine, confetti, streamers and every conceivable kind of carnival material will be at the halls in abundance and for the sole purpose of being used.

That the uniforms discarded five years ago will all be out in full force on Saturday is indicated by reports to committee members from ex-service men who have received orders from wife, sweetheart or mother, to present themselves in the O. D.'s on Saturday. It is the wish of the committees that every man be in uniform and although some of the equipment may be a bit mussed, out of shape or ill fitting nobody will criticize. It is five years since they were put away, and a lot of changes can occur in that time.

BIG PARADE.

"The parade will hardly reach the length of five miles," said Jack Powers, parade marshal, Thursday, "but we will have a big one, be assured. The floats are entering rapidly and the list is growing every hour."

The parade committee will meet Thursday night to assign positions in the procession to all floats entered. The entry lists closed Thursday noon but late entries may be made by calling The Review, Main 551, where the entries will be recorded and taken up by the proper officials.

SCORES SEE BODY OF WOODY BLAKENEY

Neck Broken in Accident at Salt Lake City.

Scores of friends called at the Moran & Sons chapel Thursday to see the body of Woody Blakeney of the firm of Blakeney and Plum, who was killed Saturday night in an automobile accident in Salt Lake City, and whose funeral is in progress at his home on Prairie avenue this afternoon. No traces of the accident marred his features. The gash across his throat received as he was hurled through the windshield was covered by the collar. His neck was broken, and though he lived two hours after the accident, it is known he did not suffer.

ADVANCED SCIENCE NOW RELEGATES "OLD TIME" REMEDIES TO PAST AGE MODERN MEDICINE INSPIRES GLANDS

Scores of Decatur Citizens Relieved of Stomach, Kidney and Liver Troubles by New Preparation— Pepgen Wins Praise From High Authority.

Remarkable Case of Water Street Man Came to Light Yesterday.

Old time remedies, which nauseate the stomach and gripe the bowels, like the old time country doctor, who did nothing but bleed and physic his patients, are fast becoming things of the past.

Advanced science points to the wonders accomplished by sanitary methods, well regulated diets, the growth developing properties of vitamines and the remarkable achievement attained by stimulating the glandular system to normal activity.

Among the modern discoveries of the latter class that have won pronounced success in the medical world is Pepgen—a tonic which aids the glandular system to rid the body of toxins or poisons that frequently have been accumulating for years.

If you have stomach, kidney or liver ills, if you have daily attacks of headaches, dizzy spells or indigestion. If you feel tired and weak and your work is a hardship you owe it to yourself to try Pepgen. It is different from anything else.

Scores of people who live right here in this city are taking Pepgen. Many remarkable and in some cases astonishing results are accredited to its use.

Among the interesting reports received at the Decatur Drug Co., yesterday was that of Thomas Maddox, a Civil war veteran, 1561 North Water street, this city. He said:

"For years I suffered with indigestion and I had almost begun to believe that my case was incurable. After meals I felt bloated and stuffy. Sometimes my food soured and hot, bitter fluids came up into my throat and mouth and almost nauseated me. Gas formed and pressed up against my heart and made me short of breath. I had very little appetite and what food I ate all tasted the same.

"I carefully avoided highly seasoned, greasy or sweet food as they were especially bad for me. I was constipated and often compelled to take pills and laxatives to obtain relief. Headaches and dizzy spells added to my discomfort.

"I felt tired from morning until night and a task that would not even tire a man in ordinary health completely wore me out.

"I dreaded to see night come because it meant long hours of rolling and tossing in bed—I couldn't sleep soundly. I became nervous and any sudden noise would startle me. Then I would tremble for hours. The slamming of a door, the rumbling of a wagon irritated my nerves.

"Although I spent much money for medicines and treatments I didn't receive much benefit. I kept gradually drifting down hill until I became discouraged. I thought there was no hope for me.

"Eventually I tried Pepgen and that went right to the seat of my ailments. Pepgen purified by blood and healed the irritated lining of my stomach. It was like pouring oil on troubled waters. Within several weeks from the time I started to take it I had a splendid appetite and I was able to eat whatever my appetite craved without bad after effects. No more headaches, indigestion, dizzy spells or gas formations. My nerves are like iron and nothing upsets them. I can do twice as much work and not be half as tired.

"I take great pleasure in recommending Pepgen to all my friends, neighbors and relatives."

Pepgen is obtainable in Decatur only at the Decatur Drug Co., where W. R. Cooper, a noted specialist from the Pepgen laboratory explains how it should be taken to secure best results. Every person who does not feel right is invited to call for free consultation.

Pepgen is also obtainable at one leading drug store in every nearby town—look for the Pepgen sign. Following is a partial list of dealers:

Arcola, Ill.—L. G. Engle.
Assumption, Ill.—Louis Haffner.
Atwood, Ill.—S. M. Riggs.
Bement, Ill.—W. W. Davis.
Bethany, Ill.—Claud B. Smith.
Camden, Ill.—James W. Jones.
Cerro Gordo, Ill.—J. C. Locker.
Clinton, Ill.—R. E. Alvey Drug Store.
Dawson, Ill.—J. W. Mowitt.
Effingham, Ill.—Parkhurst & Wiedman.
Illiopolis, Ill.—A. P. Brickenbach.
Kenney, Ill.—H. L. Harmes.
Kincaid, Ill.—Grantham's Drug Store.
Lovington, Ill.—J. R. Isley.
Mt. Zion, Ill.—Homer Herman.
Mt. Aubrn, Ill.—T. L. Montgomery & Co.
Maroa, Ill.—Smels, Hobbs & Co.
Mattoon, Ill.—Owing Drug Store.
Monticello, Ill.—Jos. W. Raycraft.
Mt. Pulaski, Ill.—Connelly Drug Store.
Moweaqua, Ill.—Williams Drug Co.
Pana, Ill.—Whitman & Marty.
Ramsey, Ill.—Red Cross Drug Store.
Raymond, Ill.—W. L. Seymour.
Shelbyville, Ill.—Pate & Demonbrun.
St. Elmo, Ill.—C. W. Durst.
Sullivan, Ill.—The Rexall Store.
Taylorville, Ill.—Bert Bach.
Tower Hill, Ill.—L. W. Read.
Tuscola, Ill.—M. E. Stacy & Bros.
Vandalia, Ill.—Geo. B. Capps.
Villa Grove, Ill.—Hess Drug Store.
Warrensburg, Ill.—C. A. Dresback.
Windsor, Ill.—William Armstrong.

CATELY'S GOOD CLOTHES

CHOICE OF ANY GARMENT $5.00 DOWN

PAY $5.00 DOWN TAKE YOUR CHOICE OF THE HOUSE!

THE CLOTHING SENSATION OF DECATUR
WONDERFUL VALUES! ASTOUNDING TERMS!

Bring us $5—that's all—and the garment is yours. We mean absolutely what we say. Come tomorrow. Don't delay. $5 is all you need to own any garment in our store—no matter what price. Pay the balance to suit your convenience.

FINE ALL-WOOL OVERCOATS

$29.50

Popular, snappy models, just in from New York, and showing a wonderful variety of shades and fabrics. Correctly cut and expertly tailored. Bring $5 and take one home! 20 weeks on the balance!!

Men's and Young Men's SUITS

$27.50 Up

Newest checks, straight fronts, splendid browns and grays, fine whipcords, hairlines, stripes — you're bound to find what you want in these assortments. Every one guaranteed—absolutely! $5 down, and the balance as convenient. Immediate delivery.

YOU GET 20 WEEKS TO PAY

LADIES' FALL COATS

A wonderful array of the season's newest models. Made of velours, Bolivias, etc. Some are fur trimmed and silk lined. Easy terms.

$29.50 AND UP

BEAUTIFUL NEW FALL DRESSES

$15.75 AND UP

You are sure to be delighted with these Dresses. They came in various silk crepes, Poiret twills, etc. All are attractively trimmed.

The Home of Cheerful Credit

Open Saturday Till 9:30 p. m.

First Payment Gets the Clothes

CATELY'S

346 North Main Street

All Alterations FREE

NEWSPAPERARCHIVE®

"THE FOOL"

BY CHANNING POLLOCK

ILLUSTRATED BY R. W. SAYERSFILLD

BEGIN HERE TODAY.

Clare Jewett, in love with the Reverend Daniel Gilchrist, marries Jerry Goodkind for his money. Daniel is dismissed from the fashionable Church of the Nativity in New York because of his radical sermons.

"Universal Hall, a refuge for the unloved is established by Gilchrist and apartments with baths for the poor are maintained. George Goodkind, Jerry's father, calls and orders Daniel to cease seeing Clare, who frequently visits the hall to help the poor.

Mr. Margaret, a poor little cripple girl, helps Daniel with the work at Universal Hall. She likes to hear Daniel tell the story of Cinderella.

HOW GO ON WITH THE STORY.

"That's the very time to go on," he answered earnestly. "If we stop just because it doesn't work, that isn't faith."

"But I don't see it," she said.

"And faith moves mountains," he continued. He paused a moment, looking at her benevolently. "Once upon a time," he said simply, "there was a woman who had been sick twelve years."

"What was the matter with her?" [illegible] interested.

"I don't know. Jerry was a Man in those days who said He could even make the dead live. And everybody laughed at Him—as they now do today. But the woman didn't laugh and one morning when He was passing her house she got up and followed Him—just to touch the hem of His garment. And what do you think?"

"I don't know," said eagerly, [illegible]

"She was cured," said Dan'l. "And the Man said—"

"I know," she interrupted. "Thy faith has made thee whole."

"That's right!" he smiled.

"Could God do that for me?" she asked seriously.

"Yes!" he said with conviction. "It would be an awful big favor."

"But if He doesn't?" [illegible] in "you must go on. If faith doesn't heal our hurts, it helps us to bear them. And that's almost the same thing, isn't it?"

"Yes," she said, with but a trace of disturbing doubt.

"Like believing you're Cinderella," he added.

"Yes." This time she smiled a bit.

"We can't decide what we want and then be angry and doubtful because it doesn't happen our way," he continued. "Fairies all the time it's happening His way. The only thing we can be sure of is that He knows what's best."

"That's right," she nodded. "You mean if God wants me to be well, some day he'll make me well?"

"If you believe hard enough," he stressed.

"And if He doesn't?"

"Then that's right—if you believe hard enough," he answered.

The girl paused a moment reflectively. She could not forget her twisted legs easily. They were real. Every step she took upon the subjugating crutches was a reminder of them. But she was eager to believe what this man told her. She didn't [illegible] why— Doubt and resentment were rising now and she put them down with inner resolution.

"I will, Mr. Gilchrist," she said determinedly. She rose and reached for her crutches. Then she looked down at the dishes in front of him. "You didn't finish your supper," she said with concern.

"I've had plenty," he replied, getting up slowly with the satisfaction of one who had had "meat to eat that ye know not of."

"I'll send Grubby up for the tray," she said as she left.

Gilchrist walked to the window, looked out a moment and then started to draw the shade.

The door swung open hurriedly and Pearl Hennig, with a look of fright in her eyes, shouted to him excitedly:

"Mr. Gilchrist, don't stand by that window!"

Daniel looked at her a moment and then, with that strange tranquility that was his, turned and calmly drew down the shade.

CHAPTER XVIII.

The Warning.

ALMOST trembling under the nervous tension of alarm, Pearl Hennig watched Gilchrist, as in calm deliberation, he turned to the other window, peered out inquisitively, then drew its shade and walked easily toward her.

"Hello, Pearl," he said, surveying a flashily dressed girl of twenty-five, dark, pretty, almost delicate. "How well you're looking," he went on. Then, quite casually, "What's the matter with the window?"

"It ain't safe," she said in a hoarse whisper.

Gilchrist smiled.

"Are you going to advise me to carry a pistol, too?" he asked.

"No, just keep out of the sight of—" she paused, almost afraid to mention the name.

"Of whom?" he inquired.

"Joe Hennig," she said sharply.

"I thought Joe was in Black River."

"He ain't, though," she answered, still very nervous. "I told you he was ashamed to go home. I told you he was gonna stay here and get you."

"Well?" queried Daniel.

"Well—he stayed. I went to him—like I told you—and said it wasn't you—and got him to take me back. And he said I was a liar and he was gonna get you. I told you all that."

"Yes; I guess you did."

"While he was workin' uptown I didn't hear nothin' about him," the girl continued. "But a little while ago he lost his job and began hangin' around down here. He's been drinkin' and talkin' wild, and I came in to tell you."

"That's kind of you, Pearl, but I'm not afraid of Joe," he reassured her.

"I am," she said, seriously. "He's got his gang, I know." There was an emphatic accent on the last word.

"How do you know?" asked Daniel.

She hesitated a moment, embarrassed.

"Well," she said, finally, "last night I met up with one of his pals—and he'd been drinkin' and he said Joe said you was livin' on women and this place was a blind, and nobody's wife was safe while you was in the neighborhood. And this man said they was gonna get together and drive you out." She gestured hysterically. "They're dangerous, Mr. Gilchrist. For God's sake, believe me! For God's sake, telephone the police!"

"There's no telephone here, Pearl," he said evasively. "But there's always an officer at hand, and I'm among friends. Don't worry. Sit down and wait for the meeting. I haven't seen you in ages."

She did not heed his invitation, but continued to pace the floor nervously.

"Two weeks," she corrected.

"What are you doing?"

"I'm workin' at Baylin's department store," she said, uneasily.

"Like it?"

"Better than hein' with Joe." There was defiance in her answer.

"If you'd stayed with Joe," he said, with just the shadow of reproach, "maybe he wouldn't be drinking."

"He always did," she flashed back. "That's why I asked you to stick around in Black River. That's one reason I quit."

"One reason?" he looked at her inquiringly.

"They was others," she admitted, a bit grudgingly. "I wanted good clothes and a good time—jus' like other women."

"Yes," he said, seriously, looking back into his own heart—"like other women."

"MR. GILCHRIST DON'T STAND BY THAT WINDOW."

Pearl straightened up with an air of pride.

"And I've got 'em," she declared, waving boastfully at her costume.

"Yes, you've got them," said Gilchrist gravely. "But don't you think— sometimes— you and the other women— that they cost too much?"

"I don't get you." She looked at him quizzically.

"I only mean," he started, "isn't there something worth more than good clothes and a good time?" He wasn't sure she understood. And neither was she. "A good home," he went on, "with love in it— and little children."

Pearl hesitated a moment, pulling nervously at a glove. Then she turned her back on the question. As had been her custom when she faced unpleasant things, she ran from it. She hurried to the window and with a cat-like approach drew the shade aside just a trifle.

"We hadn't ought to be here talkin'," she flung back over her shoulder as she peeped out the narrow slit. She was trying to establish some basis for her flight from his question.

"Why not?" he asked blandly.

"I'm frightened of Joe," she said.

"You needn't be," he reassured again.

She came back now, relieved that she had turned the conversation.

"I am," she said, still nervous. "I can't help it. I got a hunch. I ain't told you all this man said and I ain't told you how he come to say it, but he said it was gonna be soon, and I got a hunch somethin's gonna happen tonight. Please let me go out and phone. Please let me get the police." She watched him shake his head smilingly. Then she straightened. "You're crazy, Mr. Gilchrist," she exclaimed excitedly. "You're just crazy. And I'm goin'!"

She hurried toward the door. It opened before she reached it and Clare Goodkind entered. She was smartly gowned, but somehow she gave the impression of being disheveled, of having dressed in haste.

"Clare— Mrs. Goodkind," said Gilchrist in surprise. He paused and looked at Pearl. "Mrs. Hennig's just going."

"Mrs. Hennig?" Clare looked with tired eyes and turned to the uneasy girl in front of her.

"Pearl Hennig," Gilchrist exclaimed. "You've heard your husband mention her name."

Pearl had been searching for something to say. The mention of Jerry offered an opportunity.

"I know your husband," she said simply.

Play copyrighted, 1922, in the United States and England. Novelized version by special permission of the author, and of Brentano's, publishers of the play.

(Continued in Our Next Issue)

Coughs *that embarrass you*

can be quickly checked by Dr. King's New Discovery. Gently, harmlessly it stimulates the mucous membranes to throw off clogging secretions. The coughing paroxysms are controlled and the irritation that is causing the cough promptly clears away.

DR. KING'S NEW DISCOVERY

Never neglect a cough

PUT an end to it at once with Dr. Bell's Pine-Tar Honey. Loosens hard-packed phlegm, soothes inflamed tissues, restores normal breathing. Made of the same medicines your own doctor prescribes, combined with the good old standby — pine-tar honey. You'll like its taste, too. Keep Dr. Bell's on hand for all the family.

All druggists. Be sure to get the genuine.

DR. BELL'S Pine-Tar Honey

AVOID COLDS, FLU-PNEUMONIA

Persistent colds lead to serious lung troubles. Perhaps to the Flu Pneumonia or Consumption. You can avoid them all by taking the safe, pleasant Greenwood's Cough Syrup now, before it is too late. There never has been a case of Pneumonia develop where Greenwood's Cough Syrup was used according to the directions.

Greenwood's Cough Syrup relieves and soothes the throat and lungs the minute you let the first dose trickle down your throat. The tickling stops. The cough is relieved. The phlegm loosens. Breathing gets easier, and you start feeling better immediately. You are safe from Pneumonia. Greenwood's Cough Syrup will not harm a two months-old infant. It is free from harmful or poisonous drugs of any kind. It is a mild laxative.

Greenwood's Cough Syrup is guaranteed to give satisfactorily. Coughs, Colds, Influenza, Bronchitis and other forms of throat and lung trouble, no matter of long standing. Your money back without question if you are not satisfied. At your druggist. Greenwood Labora[illegible] Inc., Decatur, Ill.

What Germany Has Paid, Can Pay, and Must Pay

Now that the United States, acting in harmony with England and France, has taken a definite step toward rehabilitating the chaotic conditions in Europe, it will be instructive to the American people to know somewhat definitely what Germany agreed to pay under the Versailles treaty, what she has already paid, and what she can pay, if forced to do so.

In THE LITERARY DIGEST this week, the voice of public opinion is heard in discussion of Secretary Hughes' arrangement with the allied nations. A full explanation of the scope of the inquiry and what it may or may not accomplish is presented. In a supplementary news-feature, a survey has been made by THE DIGEST which shows the condition of the German debt at the present time. The public has been bewildered for many months by the contradictory statements that have appeared from time to time in various sources estimating Germany's capacity to pay and the sum she has already paid in one way or another. A reading of THE DIGEST this week will do much to bring order out of this confusion. Other news-features, unusually good, are:

Bad News For British Rum Runners

If the proposed arrangement, including a treaty with Britain, is O. K.'d by the Senate, "Secretary Mellon's fleet of submarine chasers should now be able to end marine bootlegging."

The War Within the Churches Grows Serious

If the present controversy between the Fundamentalists and the Liberals in the Protestant church grows more bitter, it may involve the whole Protestant body in "the ugliest, nastiest, most damning quarrel any community ever knows—a church war."

Jabbing the Hard Coal Jobber

There seems to be an impression in the minds of many leading editors that "the real culprit in the coal pile is the coal jobber or speculative wholesaler."

The Poison in Prohibition Moonshine

The dangers which confront people who drink "hard liquor" these days.

How France Feels Toward the Hughes Plan

An examination of M. Poincare's statements, and opinions from the British press.

Rousing the Nation to Fight One Bug—The Oil Trouble On the Waters—England's Fourth Workless Winter—Spain's Directorate On Trial—Radio's Promise to the Deaf—Our Five Great Oil Provinces—Kipling to the Younger Generation—The "Respectable" Criminal in Court—How Wet Is Pennsylvania?—Innocent Men Who Faced Allied Firing-Squads—Movie Films That Malign Our Neighbors—How the President Keeps Fit—How Baseball's Biggest Pitcher Reached the Top—Topics of the Day—Department of Good English—A Gallery of Interesting Pictures, Illustrating Many Phases of the World's News.

November 10th Number—On Sale To-Day—All News-dealers—10 Cents

Audiences Deeply Appreciate "FUN from the PRESS"

"WE have used 'FUN from the PRESS' since its inaugural and take pleasure in stating that it is the 'meatest' short subject we have presented. The recent addition of the Cartoon Comics, is in our estimation a decided improvement. 'FUN from the PRESS' in the estimation of the writer is a worthy subject on any program and one that our audiences appreciate deeply."—Capitol Theater, Altoona, Pa.; Milton M. Russell, Manager.

Produced by The Literary Digest, Distributed by W. W. Hodkinson Corporation.

It is a mark of distinction to be a reader of

The Literary Digest

EMILY POST'S ETIQUETTE—"The Blue Book of Social Usage"

The most complete book on social usage that ever grew between two covers.—*Chicago Tribune.* Selling 1,000 copies a week! 630 pages—many illustrations; $4.18, net. At every Bookstore in this city; or

FUNK & WAGNALLS COMPANY, Publishers, 354-360 Fourth Avenue, New York

HART'S-HART'S SATURDAY SPECIALS

300 Ladies' —and— Misses' COATS

No Restrictions—No Exceptions—No Red Tape

Ladies and Misses—you can have your choice of our entire stock of beautiful coats for $5.00 down. WEAR YOUR NEW COAT TODAY.

Women's and Misses' Richly Fur Trimmed COATS $26.75

$5 Down $1.50 A Week

Women's and Misses' Bolivia Fur Trimmed COATS $39.50

Silk lined throughout

$5 Down $2 A Week

FUR TRIMMED COATS $55

Distinctive models of deep, soft fabrics enhanced by beautiful furs. Revealing every accepted style feature, they embody the refinement charming of far costlier models. Collars, borders and deep cuffs of fur. Silk lined throughout.

$5.00 DOWN $2.50 A WEEK

We Trust You — Come Early

GIRL'S COATS

Sizes 4 to 16

A complete stock to select from

$9.95 to $16.95

NEW SILK HOSIERY

We carry a complete line of Notaseme Guaranteed Hosiery $1

DRESSES

Hundreds of new Fall and Winter Dresses of Canton Crepe, Charmeuse, Velvets, Satin, Poiret Twill, in all new models.

$15.00 — to — $39.50

CHARGE IT

MEN! READ MY AD ON SPORT PAGE. MEET ME ON MY MEN'S BALCONY. MEMORIZE MY NAME, HART'S, AND SAVE MONEY ON YOUR SUIT AND OVERCOAT.

It Is Easy to Pay the Hart Way!

$25 UP

Boys' Overcoats $9.95

HART'S Clothing For Men And Women

Prairie, Corner North Main

Men's Hats and Caps

NEWSPAPERARCHIVE®

PANA ELKS OBSERVE 12TH ANNIVERSARY

Pana Nov 9—The Elks Lodge of this city No 1251, held its twelfth annual anniversary banquet at their club rooms on Thursday night This year the affair was for both the members and their ladies

Covers were laid for nearly 250 people and an excellent three-course dinner was served by the ladies of the Elks Auxiliary. Mrs H A. Broering was chairman of the banquet.

Following the banquet a splendid program was given by special entertainers from St Louis, of music and dancing

Other features of the program were addresses by the Hon. John and of Shelbyville past district deputy Hon Chester Weber of Taylorville present district deputy and other members of the Grand Lodge who were introduced by Toastmaster W. E. Jordan who presided throughout the program.

Following the banquet and dinner the evening was spent in dancing Lloyds Goforths Orchestra of Springfield furnished the music for the dancing

CHAPIVALI PLAY BROTHER

The young boys of this city organized a gang, Tuesday evening and initiated Judge John Walter Smith who is well known as the big brother of all the boys of this city and who recently was married to Miss Bessie Hutchins of this city.

A committee was appointed by the boys to wish the judge and his bride their best wishes and at the end of their speech they informed the judge that they were very fond of ice cream cones. Needless to say cash and every boy there got one

Edward Sweeney has returned from South Bend, Ind where he attended the Homecoming of Notre Dame University where his son John is a sophomore at the University Charles O. Mitz of this city also is a senior at Notre Dame.

DONATIONS TO "ARMY"

The following big subscriptions have been turned in for the Salvation Army drive now being carried on in Pana:

Penwell Coal Mining Co. $100; H N. Schuyler, $100. Mrs. Mary Kitchell, $50; Paddock Lumber Co. $25; Masonic Lodge, $25; Elks Lodge, $25

The residence campaign started Thursday, but as yet no public announcement has been made of the returns.

William J. Khun of the Khun Brother's Garage in this city, accompanied by George Brown has gone to Detroit, Mich., to drive home a couple of Dodge cars.

ANOTHER POSTPONEMENT.

Due to the fact that Judge F R Dove of Shelbyville can not be in Pana Friday the cases of Robert A Smith and John Tokoly and Steven Tokoly which were set for hearing on Friday, will not be heard until Monday. This announcement was made by City Judge John W. Preiths late Thursday.

LUNDAK FUNERAL

The remains of Mrs Jennie Lundak, formerly of this city and recently of St. Louis, Mo., who died in the latter city Wednesday, arrived in this city Friday morning.

Funeral director B J Fairbanks took charge of the remains and removed them to the home of the deceased's sister, Mrs. Martin McGinley on South State street.

Mrs. Lundak was born in New Durham, England, April 30 1851, and at the time of her death was nearly seventy-four years of age She is survived by two sons George Combest of Peoria and Joseph Combest of Los Angeles Cal, and two daughters Mrs Al Combest and Mrs. Jennie Ruht of St. Louis Another sister besides Mrs McKinley, Mrs. Hannah Gragg and a brother, George Robson, both of Coffeen, Ill., also survive.

In all probability the funeral services will be held on Saturday.

PERSHING INSPECTS FOREIGN GRAVES

Paris Nov 9—General Pershing inspected the cemeteries where American soldiers are buried and it is understood he intends to report to the secretary of war he found them in excellent condition

TELLS WHY DOCTORS SHUN FARM LIFE

St Louis, Mo., Nov. 9—(AP)—"Reasonable living conditions," are necessary to restore permanently physicians and surgeons to rural communities, Dr. H. P. Colwell of Chicago today told the convention of the American Country Life Association, in session here. Dr. Colwell is secretary of the Council on Medical Education and Hospitals of the American Medical association.

"The objectionable features of country practice," said Dr. Colwell, "are loss of well-to-do patients, long drives, bad roads, hard work, loss of income, increased expenses, poorer facilities for practice, no hospitals, no libraries, no laboratories, few churches, poorer schools and loss of time or opportunity for professional or personal development.

LITTLE INDUCEMENT.

"What wonder, therefore, that the country doctor after struggling in vain against the rising tide of difficulties finally decides to follow his disappearing clientele to the city It is quite clear also why the young physician, after graduating from medical school, usually in debt for his medical training, prefers to, or from necessity must, remain in the city rather than go to the country.

"Census figures show that of the total of physicians in the United States 63 per cent are in cities of 5,000 or greater population, leaving only 37 per cent in cities or towns of less than 5,000. In other words in cities of 5,000 or above there is one physician for every 541 people.

"To permanently restore doctors for rural communities requires restoration of reasonable living conditions in those districts"

East St Louis, Nov 9—Congressman E F Miller will seek the Republican nomination for state treasurer, a position he formerly held it was announced today. His term in congress expires in March 1925.

A Mating in the Wilds

By Ottwell Binns

is a thrilling novel of the ever-fascinating north—

A gripping story of adventure and of wooing in the wilderness; of narrowly averted death by forest fire and rushing stream; of dog-team dash and snowshoe trail; of a crafty villain's attempt against the life of a hero he has deeply wronged and has good cause to fear; of his plot to steal from the hero the girl whose love the latter has won; of the hero's desperate fight with lawless Indians in the villain's pay; of trapper and half-breed and "mountie"—and always of a beautiful woman's devotion to the red-blooded hero of the tale.

A Clean Story of The Wholesome Out-of-Doors

Beginning in

The Decatur Review

November 15

—High-Grade Merchandise At Our Customary Small Margin of Profit—

Help the Helpless

Decatur's Community Chest Campaign Nov. 12 to 17

DECATUR'S BUSY STORE ALWAYS THE LOWEST PRICES

Stewart Dry Goods Co. Inc.

227-235 N. WATER ST DECATUR ILL.

Stewart Satisfaction in Every Purchase—Which Means Your Satisfaction or Your Money Back.

Saturday Toilet Specials

$1.00 Box Azurea Face Powder .. 68c
50c Bottle Hinds Cream 30c
50c Tube Pepsodent Tooth Paste .. 31c
25c Cake Woodbury Soap 17c
25c Cake Packers Tar Soap 17c
$1.00 Bottle Mavis Toilet Water .. 69c

Saturday Specials for Thrifty Buyers

$2.50 & $3 Hand Bags, $1.95

For Saturday special we are going to place on sale 598 New Pouch, flat and swagger style hand bags. Pouch bags, made of genuine hand-boarded India calf, with mirror and inside purse, nicely lined and with metal top fastener—in all the new Fall shades. One of the season's newest and most popular novelties. Saturday at $1.95

Specials for Saturday In Domestics

Come to Stewart's for Bargains

—30c, beautiful, full yard wide Comfort Challies; all nice new patterns; five yards for 98c
—$1.35, large, three pound, Snow White Comfort Batts, size 72 by 90; one enough for a comfort; each .. 98c
—40c, full yard wide, heavy quality Outing Flannel, plain white or light and dark fancy; special for Saturday, a yard 29c
—22c, best standard quality apron ginghams; come in all size checks and colors, guaranteed fast; a yard 15c
—$3.75, large, double bed size, plaid Blankets, very fine quality; in all colors. Saturday, a pair $2.98

$2 Kayser's Silk Suede-Lined Chamoisette Gloves

Kayser double silk, suede lined and new chamoisette gauntlet and one-clasp styles, with embroidered backs; come in all sizes; black, grey, mode, navy, beaver, brown and white; all regular $1.69 and $2.00 values, special sale price, a pair .. $1.49

Imported French Kid Gloves

Trefousse Imported French Kid Gloves, in twelve-button length, in brown and black, with embroidered backs; Saturday, pair $5.98

16-Button Chamoisettes

Kayser's long, sixteen-button Gloves of imported Chamoisette, in new Fall shades; plain or embroidered backs. Saturday, pair. $1.25

$3.98 Kid Gauntlet Gloves

Fine Cape Gauntlet Gloves; in black, grey and brown; Meyers-made; best quality; hand-sewed and very carefully finished; on sale in all sizes; regular $3.98 values, a pair $2.49

69c Boys' Scout Gauntlet Gloves; come in all sizes; made of leather fleece lined special for Saturday, a pair 49c

For Saturday Selling

Good Bargains in Dress Goods

$2.50 Printed Silks, $1.95

Just received ten pieces of 36 inch silk crepes for dresses, blouses, etc., all neat styles and patterns—a yard $1.95

$1.75 Satins, $1.50

36 inch, two season satins, for linings and kimonas, all the much-wanted plaid shades, also a host of beautiful Oriental and floral creations; a yard $1.50

$3.00 Broadcloth, $2.50.

Just for Saturday selling. Five pieces of 54-inch all pure wool Broadcloth, in gold red billiard green, yacht blue and admiral, for sports wear and children's coats. a yard $2.50

Humming Bird Silk Hose at $1.50

Humming Bird Pure Silk Hosiery with double tops, made of mercerized lisle pure silk, foot with double sole snug fitting ankle and feet, all sizes are knit to fit. The Humming Bird Hosiery is made of pure dye silk, absolutely guaranteed to give and must give our customers satisfaction, a hose that is Nationally advertised, come in all sizes and is well worth $2.00 a pair—always on sale at Stewart's—a pr. $1.50

$1.50 Hose, $1.

$1.50 women's ribbed silk and wool Sport Hose come in black, brown, tan, grey and heather mixtures, all sizes, a pair $1.00

$2 Hose, $1.50

$2 women's silk and wool Sport Hose; come in black, brown, tan, grey and heather mixtures; all sizes; a pair $1.50

50c Boys' and Girls' Hose, 35c

Good, heavy, lisle ribbed School Hose, in brown and black, with double heel and toe; all sizes; a pair 35c

$2.50 All-Wool Canton Crepes, $2.25

40-inch all pure wool Canton Crepes—very fine quality and soft finish to the touch. One of the season's most favored and much wanted fabrics for coat dresses—frocks and skirts—all colored Sale price $2.50

39c Serpentine Crepes, 29c.

Just for a Saturday Flyer in our Wash Goods Department; we offer twenty pieces of spic and span new 32-inch Serpentine Crepe; all new styles and patterns; Saturday 29c

$3.50 Boulevard Velvet, $2.95

Just received for Saturday selling Three pieces of 36-inch genuine Boulevard Velvet in black brown navy, unsurpassable, and best make in the world, also fast colors and fast pile; regular price, $3.50, Saturday $2.95

$1.50 and $2 Carter's Union Suits $1

Women's and Misses' fine lisle thread union suits in the Carter's brand. Comes in all styles and sizes; a wonderful bargain—a suit that sells for $1.50 and $2.00 a suit—Saturdy..

Men's $1.69 Medium Weight Suits $1.25

Regular $1.69 Suits, in Fall weight, with long sleeves, in ankle length; Saturday, at a suit $1.25

Boys' $1 Ribbed Fll Union Suits

$1.39 boys' heavy ribbed fleeced Union Suits; come in all sizes, 2 to 16 years; Saturday, a suit .. $1

Regular $2 Women's Fine Silk and Lisle Union Suits

Women's extra fine silk and lisle Fall and Winter weight Union Suits, with low necks, no sleeves and in knee length; all sizes and a genuine Saturday bargain at $1.50

$4.00 CARTER SILK AND WOOL UNION SUITS—For women; come in all sizes; special for Saturday, sale price, a suit $3.00

$5 women's all-wool Union Suits; come in white and grey; all sizes; Carter make; special sale price $3.98

$1.39 children's Fall and Winter weight Union Suits; waist styles; long sleeves and ankle length; all sizes; special, a suit 98c

89c BLUE WORK SHIRTS, 69c

89c men's blue cambric Work Shirts; all sizes; sale price, each— 69c

BARGAINLAND In Our Basement

25c AND 50c MITTENS, PAIR 10c

Women's and children's mittens; come in all sizes; regular 25c to 50c values; special sale price— 10c

$2.50 Men's Blue Overalls, $1.89

$2.50 men's blue Overalls; white, black; all sizes; sale price at only, each $1.89

$2.00 Women's Silk and Wool Hose, A Pair, 89c

$2 women's black silk and wool Hose; come in all sizes; slightly imperfect; sale price, Saturday.. 89c

50c Women's Burson Hose, a Pair, 29c.

50c women's Burson Hose; come in plain and heather mixtures 29c

$1.50 Boys' Knicker Pants, Pr. $1

$1.50 boys' wool Knickers; come in beautiful dark novelty wool fabric; size 6 to 16 years; sale price for Saturday $1.00

No. 0 galvanized Wash Tubs — regular 69c values; Saturday price— 55c

No. 1 galvanized Wash Tubs —worth 79c; Saturday sale price, each 65c

$2 I. C. tin Wash Boilers, 14-oz. copper bottom; sale price at each— $1.49

$1 four-sewed House Brooms, of Illinois broomcorn, sale price 79c

69c grey granite Dish Pans; 14-quart sizes; sale price—each 49c

18-inch black Japanned Coal Hods; regular 50c value; sale price— 39c

$1.25 12-qt Blue and white lined granite water pails—Saturday, 79c

Saturday Specials

In Our New Shoe Department, Main Floor Women's, Misses' and Children's Shoes our specialty

Take advantage of these big shoe values for Saturday and save money. Come early as these specials will go fast.

$2.95 Patent and kid Strap Slippers, in all style heels, sizes 2½ to 8— $3.95

Satin Strap Slippers, in all style heels; sizes 2½ to 8 . $2.95

$3.95

$4.95 Women's and Growing Girls' Sport Oxfords, with rubber capped heels; in black and tan combinations; also plain toe crease $4.95

$1.79 Childrens Scuffer Shoes, with extension soles, a good play shoe; sizes 5½ to 2

$1.79

Saturday Morning Special

From 9 to 12. Only the early bird gets the real value, so be on hand.

$1.95 100 pairs of Oxfords and Strap Slippers, in black and tan suede and patent; in all style heels, sizes are limited; Saturday morning only— $1.95

NewspaperARCHIVE®

The Decatur Review

THE COMMUNITY PAPER
EVERY AFTERNOON—SUNDAY MORNING

Review Publishing Co.

Entered at Decatur, Ill., as 2d Class Matter

National Representatives:
CHAS. H. EDWARDS & WORDMAN INC.
New York Chicago Detroit Atlanta
Kansas City St. Louis
Los Angeles San Francisco

Subscription Rates:

By Review Carriers:	15c a Week.	By Mail—In Illinois:	Out of Illinois
1 Yr.—$8.00		1 Yr.—$6.00	1 Yr.—$8.00
6 Mo.—3.75		6 Mo.—3.25	6 Mo.—4.25
3 Mo.—1.90		3 Mo.—1.75	3 Mo.—2.25
1 Mo.—.65		1 Mo.—.65	1 Mo.—.75
1 Wk.—.15		1 Wk.—.15	1 Wk.—.20

Member Audit Bureau of Circulations

THE REVIEW IS A MEMBER OF THE ASSOCIATED PRESS, which is exclusively entitled to the use for republication of all news dispatches credited to it or not otherwise credited in this paper and also the local news published herein. All rights of re-publication of special dispatches herein are also reserved.

For a Better Decatur

THE REVIEW'S PROGRAM.

Roads.
Parks and Play Grounds.
A Paved Pavement.
Railroad Problems.
Better School Facilities.

MAY BE A GOOD MOVE

The state is about to introduce a variation in bidding on the building of hard roads.

Heretofore the practice has been to break up the work into sections of about six miles. The proposed road from Decatur to Vandalia, a distance of sixty miles, is to be made two sections in the bidding, one of 28 and the other of 32 miles.

It may be a little better bid can be had this way. The contractor who gets either of these sections will have enough to keep him busy most of the season; and if one man should get both he will have plenty and then a little left over.

It will avoid the need of moving the contractor's apparatus from one part of the state to another. We can get on one of these long stretches and stay with the job all summer and fall. There is considerable economy in this for the contractor, and he may be moved to pass on at least a fair share of this to the public.

But there are not as many contractors ready to tackle thirty miles in a season as there are those who are fixed to go after one or two of the old fashioned sections; this means there may not be as much competition in the bidding.

The state highway department, however, has the matter in its control and if it is not satisfied with the price asked it can turn down the bids.

EQUIPPED FOR THE PLACE.

As far as we know, James Hamilton Lewis of Chicago has said nothing about making the race for senator next year. A good many Democrats throughout the state have mentioned the matter and it seems to be the feeling of most of these that Col. Lewis will be asked to oppose Senator McCormick. The latter is sure to get the Republican nomination.

Mr. Lewis has been tried in the United States senate, and it is to be said for him that he then won more favorable mention that any other man in the body in as short a time, one term. Lewis was right at the front in all the deliberations before he had been a member of the senate two years. By the time he reached the closing of his term his name had as frequent mention throughout the country as that of any other member of the senate, no matter if he had been there four or five terms.

It means that Mr. Lewis is big enough and fast enough for the work in that body. If he is sent back he will take prominent standing from the opening day, whereas in the case of any other Democrat we have in the state it might take one or even two terms to attain the standing that is now waiting for James Hamilton Lewis.

Further than this, Mr. Lewis is the best campaigner on the Democratic side in this state. All along the line he can be a help to the good cause; and perhaps we shall have use for a man like that.

MILLIONS AND POLITICS.

One is not surprised there should be many charges and more whispering of wrong-doing in the management of the great sums set aside for the relief of veterans of the world war.

The statement is that in one year 1923 there was appropriated for this purpose a sum that amounted to 467 millions. This is a great lot of money, more than was called for at the opening of this century—still young—in the running of the entire government.

And this big undertaking was a new affair, also an emergency one. It had to be handled quickly, before it was practical to get an adequate organization. It isn't at all as if the service grew up through a long period of years from small beginnings. This was something that was started overnight and had to be going full tilt in the morning.

Of course in all this there is no excuse for those who proved unfaithful to the trust placed in them; rather the blame to be levelled at them is the greater, for they understood the size of the trust that had to be imposed in them.

The rule is thought to be that the more you trust a man the more likely he is to respond in best and honest service. It seems to be one more rule that doesn't always work—that is in governmental circles into which a good deal of politics gets mingled.

If we mingle any politics and the spending of 467 millions, have a lookout for breakers immediately ahead.

NO NEED TO BE A SECRET.

Who poached on Gerber, of the University of Wisconsin football team? Some of us are interested in this, and only because they think they have a reason for holding back the name of the complaining witness who started something.

The word from Urbana is that nobody over that way had anything to say against Gerber, that they didn't even have him in mind.

The commission that heard the case refuses to make any names public. We can be sure that Wisconsin students didn't start anything of this kind.

But why should there be any mystery when charges of professionalism are filed against a college player? It isn't a case that calls for the hiding of anything. Out in the world if a charge is formally brought against a citizen the very first thing is to ask and learn who is doing it. One doesn't know why there should be another rule in the college world.

MUST FIND THE MONEY.

As one understands the matter at this time, a way will have to be found to get money for enlargement of the Broadway sewer. Some plan that will get the money will be adopted, just because it is a thing that can't wait.

It is said by this one and that one there is no money to spare. But this isn't to the point—it may well be declared out of order. It is sure the necessary money will have to be found, and it is to the question of how and where the authorities need to address themselves.

On two occasions, not a long while since, this Broadway sewer tumbled in upon itself. Immediately it was recognized the damage to the structure would have to be repaired. They went ahead and did this, even though they had not a cent to spare for work of the kind.

A sewer that won't do the work demanded of it presents a problem that must have attention. In a thing like this we can't say we haven't the money; the thing is to proceed at once to the devising of a plan that will get it.

There always is improvement work that can in a pinch be put off till next year or the year after; but an overworked and broken down and inadequate sewer doesn't come in the list. If the roof blows off our house we don't say we can't find the money to replace it.

In running a city there are always these emergency calls that must be met promptly. It is well to have this in mind when there is a demand for appropriations for something that can wait.

CORRECT, BUT USELESS.

The Weather Bureau at Washington flings a scoff at almanacs that predict the state of the elements a year in advance. It has no use for forecasters who venture more than a few days into the future. Scientists are agreed that in the present development of our best knowledge such forecasting can't be reliable.

Still we don't believe the Weather Bureau will cure any of the folks who put their trust in an almanac that tells all a year in advance. Our own notion of the real optimist is the fellow who reads this kind of stuff and believes it, that is when it is favorable and to his liking. What matter if there is a year and a half between the printing of the almanac and the final forecast; if one is an optimist why not be sporty and generous about it and go the whole course?

It may be that even now forecasts are turned in for the weather, day by day, at the end of 1925. Of course the man in the use of his good senses knows they are not worth anything, but in all the graces of optimism he is only an amateur.

GO SOME IN CHINA.

A gentleman of our own country is home from China with a great story, and we are interested mildly.

He tells that a Chinaman in prison drove an iron spike into his skull to a depth of four and a half inches, that he laid in prison nine days while they waited for him to die, that he refused to die, and then they took him to a hospital, pried the spike out of him, and now he is alive and sound of mind.

The man who brings this story should go fishing. It would be worth while to hear from him upon his return.

David Brings Home the Bacon

Throw in a little haze, open the draft a trifle, and then this thing, or some of it, is Indian summer, due about this time.

People who wish to practice at killing the engine of their car should be induced to pick some place besides a railroad crossing.

Get the radio ready for Saturday night, and if it falls down while Mr Wilson is talking make loud mention of your grievance.

Wesleyan will have no alibi if beaten here Saturday, having used up its entire stock in former years.

And still all this talk about Gerber and Grange gives next Saturday's game a lot of publicity that may get counted at the gate.

That little job of draining Franklin street hill looks like something else for which the money will have to be found.

Bank clearings here are running big, which means that people are buying and have money in bank to pay. Forged checks are not counted.

If Millikin has an alibi left over it is misplaced; so go ahead and beat Wesleyan.

We know some choice November days we wouldn't care to trade for the mine run of days in June.

There was a feeling here all along that there must be some mistake about Decatur harboring and nurturing bank robbers.

Sad news—it looks like another round of the Stillman case.

Ten Years Ago Today in Decatur

NOVEMBER 9, 1912.

St. Patrick's Catholic church opened a Constantine jubilee, a celebration of one week, to commemorate the 1600 th anniversary of freedom from oppression.

Miss Albertine Mueller resigned her position with the Wasson studios to take a similar position at the Rembrandt studio.

Many Methodists of national prominence were arriving here to attend the National Board of Foreign Missions meeting.

The new addition to St. Johannes Lutheran school was dedicated with Prof. E. A. Krauss of St. Louis, the principal speaker.

Amos Jones, Wabash engineer for twenty-two years, died after a long illness.

TWENTY YEARS AGO TODAY.

Rev. F. W. Burnham gave a talk to the senior class at the high school.

A horse belonging to Trainmaster J. W. Evans of the Wabash and valued at $200 was stolen from the barn.

Dr. Bell and Rev. G. V. Metzel had a bicycle collision on North Water street. The former's teeth knocked a piece out of Rev. Metzel's eyebrow and Dr. Bell sustained a cut lip.

Little Benny's Notebook

Ma was in her room imbroidering imbroidery and I was standing at the window so I wouldent miss enything in case something happened out in the street, and I sed, Hay ma.

Is that eny way to address your mother? ma sed.

No mam, but hay ma, will you contribute something to help the flood sufferers? I sed.

Thats a queer coincidents, ma sed. At the meeting of The Dawters of Cleopattera last nite we were jest tawking about charity and we took a vote and voted to give more to enurity in the future and this would be a good chance for me to begin, she sed.

G, itcerteny would, ma, how mutch will you contribute? I sed, and she sed, Well, I don't know, I mite donate a doller, and still of corse if everybody gave a doller they d properly get mutch more than they expected to. Well, maybe Ill give 50 cents, 25 cents would sound a little insignificant, but 50 cents makes a good appearants, well, maybe Ill give 75 cents, but still if I gave 75 cepts perple mite wonder wy Iident make a compleet job of it and give a doller. Who are these flood sufferers, by the way, I havent red of eny flood lately, she sed.

Its me and Fuds Simkins and Sid Hunt, I sed.

Wat are you tawking about? ma sed, and I sed, We all left our skates donw Pudses celler yestidday affirnoon and it rained last nite and watter leeked in the celler and the skates got all rusty so we decided to take up a cullection for the flood sufferers and maybe we mite get enuff to each get new skates, I sed.

Well if you dont take the cake I dont know who does, but enyways it proves I was sincere about giving more to charity, ma sed, and I sed, Well ma, will you give me a nickel for a ice cream cone jest to settle the question?

Wich she did.

LEE PAPE.

ABOUT TOWN

ONE of the fraternity houses on Millikin's campus houses the champion good-luck king of the school. Without the aid of horseshoes, four-leaf clovers or the infallable rabbit's foot, this lad took all of the berries on Oct. 27 when Wisconsin and Minnesota football teams tangled for a scoreless tie.

The good-luck king knew a girl at Madison. She advised him in her letters, among other things, that Wisconsin was absolutely unbeatable and the Minnesota lads were outclassed ten to one by her alma mater. The Millikin youth wasn't up on football dope, but he knew his girl. Her judgment was ace-high with him, so he sallied forth and placed a big juicy bet on Wisconsin, stipulating that Minnesota would never score a single point. He figured he would take the proceeds of the coup (or at least part of them) and ship the queen a little bit of fancy jewelry as a reward for the hot tip.

Then he got worried. The boys at the house gave him the merry raze and said that Wisconsin would go down like the Lusitania under the onslaught of the Minnesota machine. It looked to Freddie like something might have slipped. Therefore, without hulabaloo or public announcement he snuck out and wagered an equal pile on Minnesota on the same terms and put the jewelry catalog back in his desk.

Saturday evening, Oct. 27 came. He wasn't worried about the score at all. It meant nothing in his young life. When the stakeholder on his first bet came in and handed him a wad of bills, he figured that Wisconsin had won, and checked it off. He went down to the "corner" and ordered the evening chocolate malted.

As he reached for the money a figure loomed beside him, shoved another wad of greenbacks into his outstretched hand and faded away. Our hero well nigh passed out. He couldn't figure it.

The girl up in Madison says that all of the girls are simply mad about that vanity case.

ENTERS CONGRESS

A lot of new faces will appear in the lower house when the next session of Congress convenes. Angert M. Hudson of Michigan will be among those who'll be sworn in. He succeeds former Representative Patrick Kelly.

Just Folks

By Edgar A. Guest.

(Copyright 1923, Edgar A. Guest.)

CERTAIN JOYS.

I shall not fail in this,
Whate'er the day may bring:
I'll smile to feel my baby's kiss
And hear the robins sing.

I'll joy to greet the morning sun,
And every garden rose,
And marvel as I look upon
My baby's little toes.

This heart of mine will leap
With joy, in spite of care,
To see my little babe asleep
Upon her pillow there.

I'll greet my friends with cheer
Whoe'er those friends may be
In spite of doubt or fear,
They'll still belong to me.

Oh, there is much in life
Beyond the moments sad,
Beyond the pain and strife,
To keep a mortal glad.

America's Favorite Songs

WHEN GOOD FELLOWS GET TOGETHER

The present title of "When Good Fellows Get Together" represents one of the casualties in the path of prohibition.

All "good fellows" will recognize it as the "Stein Song." However, the consequences of the Volstead act caused the title to bring forth too many wistful memories, wherefore a new edition of the famous song was issued.

Frederick F. Bullard, composer of the song, was a Boston man. He was born Sept. 21, 1864, and died in 1904. Bullard was educated to be a chemist, but he gave that up and studied composition under Joseph Rheinberger in Munich for four years. He then returned to Boston, where he taught and composed music until his untimely death.

He was an intimate friend of Richard Hovey, the poet, and in the "Stein Song" these two collaborated, as well as in a great many other songs of similar character.

The "Stein Song" was written in February, 1898, and published the folowing month. It was a success from the first. It was adopted by colleges, singing societies and organizations of all sorts. Everyone got to know it by heart.

The first quartet to sing the song was composed of Boston "Tech" men. As a solo, the composition was first sung by Arthur W. Wellington, to whom the manuscript has been given.

Give a rouse, then, in the Maytime,
For a life that knows no fear;
Turn night-time into day-time
With the sunlight of good cheer.
For it's always fair weather,
When good fellows get together.
With a handclasp of friendship
And a good song ringing clear.

For it's always fair weather,
When good fellows get together,
With a handclasp of friendship
And a good song ringing clear.

Oh! we're all frank and twenty
When the spring is in the air;
And we've faith and hope a-plenty.
And we've life and love to spare.
And it's birds of a feather
When good fellows get together,
With a handclasp of friendship
And a good song ringing clear.

And it's birds of a feather
When good fellows get together,
With a handclasp of friendship
And a good song ringing clear.

(Copyright by Oliver Ditson Company.)

What is your favorite American song. Is it in this list? Send your choice to Kenneth S. Clark, Community Service, 315 Fourth avenue, New York, as part of a nation-wide vote.

POINTS OUT NEEDS OF FARM CHILDREN

St. Louis, Nov. 9—(AP)—When parents in the farm home have more leisure to enjoy their children the more subtle and fundamental aspects of their education will become a reality, Julia Wade Abott, associate director of the American Child Health association, said in an address today before the American Country Life association, in convention here.

Fresh air, sunshine, clothes that give him freedom to run and play, other children with whom to play, regular meals and the right kind of food, are fundamental needs of every young child, she declared, but the home, as the guardian of the child, must give the child a food as necessary as that fed for bodily needs.

"We wish to think of the little child on the farm in terms of activity—doing, thinking and feeling—busily engaged in educating himself with the help of those about him," she continued.

STATE EMIGRATION DISAPPOINTS LONDON

London, Nov. 10—(AP)—The results of state emigration, for which the government designed a scheme of assisted passages to the dominions, has been very disappointing, according to Lieutenant-Colonel Buckley, chairman of the Overseas Settlement Committee.

Up to Sept 30, a total of 31,000 government assisted emigrants had left Great Britain under the scheme, this number falling short of the total it was hoped to absorb by some 60,000. Of the 31,000 who availed themselves of the facilities of the scheme, 23,000 travelled to Australia, 4,500 to New Zealand and 3,500 to Canada.

STATES SAY THEY CAN CONTROL BANKS

Washington, Nov. 9.—Eighteen states through their attorneys general filed in the supreme court Thursday a brief contending they have the right to prevent national banks from establishing branches, a question at issue in the case brought by the First National Bank of St. Louis against the state of Missouri which will be argued next week.

The states are Arkansas, Connecticut, Illinois, Indiana, Iowa, Kansas, Kentucky, Minnesota, Nebraska, New Mexico, North Dakota, Oklahoma, South Dakota, Utah, Washington, West Virginia, Wisconsin and Wyoming.

Sensational Price Reduction!

Back To All ONE Price

$3.50 NONE HIGHER

This Sweeping Reduction Brings to you the Famous Newark Shoes for Men & Women of the same High Standard, including All Styles that sold up to now at $5.00 and $6.00

ASK FOR 9341
A Classy Mahogany Russia Bal. with Long Wearing Naulin Soles, Novelty Stitching Effect, Peppy English Last, Rubber Heels. $3.50

Exclusive Styles for Women—Now All One Price

ASK FOR 9362
An exquisite Satin One Strap with Black Suede Overlay; Stylish Satin Covered Spanish heel

ASK FOR 9759
An adorable Sapper model, tan calf, one strap; stunning new novelty stitching effects, popular stylish low heels.

Now! All One Price

Under our new One Price policy you are now able to enjoy economies in shoe buying never before known! Not just a few styles, but *All Styles* are henceforth $3.50—*None Higher!* The enormous increase in our vast Nation-Wide Business, Lower Manufacturing Costs and Reduced Selling Expenses has made this Big Reduction possible. *BUY NOW! Why Pay More?*

Newark Shoe Stores Co.
The Largest Chain of Shoe Stores in the United States
142 MERCHANT ST.
Between Main and Prairie—One-Half Block North of Lincoln Square
Decatur, Illinois
All Newark Stores Open Saturday Evening to Accommodate Customers.

Winter Service

Our Rough Dry Service is 75% finished. Your clothes, such as bath towels, work shirts, underwear, etc., are dried so smoothly that very little, if any, ironing is necessary. We iron all straight pieces, tables and bed linens. This is our 75% Finished Washing at ten cents per pound.

Decatur Model Laundry Co.
Main 5834

SHEAFFER'S LIFETIME

The World's Best Writing Instrument

Priced $8.75

This is the engine of a Fountain Pen. Inside that you'll find the name—"Lifetime"

WILDER and WILDER
Printers and Office Outfitters
129 N. Main St.
First Door South of Lincoln Square Theatre

NEWSPAPER ARCHIVE®

CHILDREN TO HELP FAMILY IN RUSSIA

Will Bring Them Back to Taylorville.

PATHETIC LETTER

Boy Says Mother Sells Clothes for Food.

Taylorville Nov 9—A subscription is being taken up among the children of the New Memorial school for the relief of a former Taylorville family which went to Russia about a year ago. Letters have been received here by friends of W H Herman a former coal miner at a local mine who with his family sailed from New York with a group of others for Russia last January telling of the frightful conditions which now exist there under the reign of the Soviet government and asking them to send money for their relief and transportation back to the good old U S A

The Herman family formerly lived on East Main street and have many friends in the city. Beside the husband and wife there are four children in the family Kurt aged thirteen Dora aged eleven Ewald aged nine years, and a baby daughter

MINERS TO AID

Many local miners have signified that they will make large donations to bring the family back and two letters containing an amount of $20 were mailed to the family a few days ago.

Herman is held in high regard by his friends here who say his honesty and integrity was above reproach and that as an American citizen which he is deserves all the help which they can give him. When he left for Russia he forgot to pay his electric bill, but on arriving at his destination he immediately sent back money to pay it.

WAS MISLED

Prior to his leaving for Russia Herman received many letters telling him of the wonderful opportunities of living under the Communist form of government and asking him to join with one of the colonies. He left here with the belief that he was taking his family to a better place believing that under the new form of government he would prosper find contentment and peace such as is not found in this democratic country. But strife arose within the colony Russia went to pieces and now he and his family are on the verge of starvation and once again his face turns back to the greatest country in the world, America.

The colony in which Herman lives is situated near the city of Cherson Ukraine not far from the Red Sea. This region is often spoken of as the garden spot of Russia and it [illegible]

[illegible] FROM HOME

[illegible] received thirteen [illegible] in this city asking [illegible] how his [illegible] to get [illegible] follows

[illegible] few lines to [illegible] how I am getting along. We have a terrible life here. Our chief food is black bread and water

[illegible] look in the looking glass [illegible] my ribs. I am so [illegible] and pale. You would be too. We have to work. They are all [illegible] and the children go with [illegible] farmers. [illegible] see if [illegible] me. I [illegible] work [illegible] May [illegible] and is [illegible] give some [illegible] Mamma is writing letters [illegible] if they would send me money.

[illegible] more as everything costs much. Mamma is selling our clothes. Every little bit helps. Please read this letter to my friends.

Why does our skin tan?

because the surface blood vessels need protection from the hot sun. Therefore nature forms a dark pigment (tan) which absorbs the sun's rays before they go too deep. The protection which

Puretest Epsom Salt

gives to the body's INTERNAL health is being enjoyed by millions of users.

A few teaspoonfuls a week—cleansing, pure, easy to take—are a powerful aid in keeping the body fit. The largest selling epsom salt in the world. One of 200 Puretest preparations for health and hygiene. Every item the best that skill and conscience can produce.

The Rexall Drug Store

ELLIS W. ARMSTRONG

117 North Water Street

HAMMAN BROS MOVING & STORAGE

PHONE MAIN 3450 320 WILLIAM ST

The Store Is Brimful Of Extra Savings Saturday!

SATURDAY SALE: **1.95 Silk Satin** —36-inch all-silk satin messaline; black only; regular $1.95 val.; yd. **1.48**

REGULAR $4.50 **Poiret Twills** —54-inch all-wool Poiret twill; in black, navy and brown; at a yard **3.95**

OUR 59c DRAPERY **Marquisettes** —Exquisite mercerized marquisette; beige, white and cream; yard **29c**

THE STORE THAT MAKES THE PRICE H.S.GEBHART Co. GREATER DECATUR'S GREATEST STORE

Ready For Saturday Sale, A Stupendous New Purchase of

$2.50 & $3 Silk Hose $1.89 Pair

—Women's silk and wool, Richlieu ribbed hose, in all colors; $1 pair.

Plains and Fancies

—More than a hundred dozen pairs of these higher grade, perfect silk hose for women. All full-fashioned, heavy weight, most of them all silk from top to toe. Every type of fine silk hose that fashionable women wear is included:
—Heavy pure silk hose, all silk top to toe, black and brown.
—Beautiful hand clocked pure silk hose, regular $2.50 value.
—Kayser heavy quality, fancy glove silk hose, $3 value at
—$3 heavy, all-silk, full fashioned hose in greys and tans.

at **$1.89**

Children's Hose, 19c —Children's fine ribbed, lisle, black and white, 25c value, pair ... **19c**

Children's Hose, 49c —Children's 59c and 65c Richlieu ribbed lisle hose; black, brown and tan ... **49c**

Women's Silk Hose $1 —Pure silk hose, in black, otter, beige, log cabin and brown; a pair ... **$1**

Women's Wools 1.49 —Very fine English ribbed wool hose, heavy quality, in black or brown ... **$1.49**

Men's Ironsox at 25c —The best wearing sock a man ever bought for 25c; in all desired shades **25c**

Men's Wool Sox, 50c —Superfine cashmere socks, in black, brown, heather; a special value, pair ... **50c**

In the Anniversary Sale for Saturday:

Underwear Bargains

For the Entire Family; Large Savings!

—WOMEN'S UNION SUITS, ribbed garments, warm fleeced, ankle or knee length; $1 values, on sale, a suit ... **79c**

—WOMEN'S UNION SUITS, heavier ribbed, fleeced garments, long or short sleeves. Regular $1.50 values at ... **$1.39**

—WOMEN'S SILK AND WOOL UNION SUITS, Globe make; long, short and no sleeves; extra fine garments, at ... **$3.50**

—CHILDREN'S UNION suits, in the popular E-Z button waist style; shown in all sizes; a bargain, at ... **79c**

—BOYS' UNION SUITS, ribbed and fleeced garments, warm, wear-resisting. All sizes, special, a suit ... **$1**

—GIRLS' UNION SUITS, extra fine, ribbed garments, ankle length, long or short sleeves. All sizes, at ... **$1**

Men's $1.50 Union Suits, $1.19

—Men! If you can't come yourself, have your womenfolks buy these. They're $1.50 garments! Fine ribbed, fleeced garments, with extra cuffs on sleeves and legs. All sizes, at a suit, $1.19

All Men's Shirts, $1.00

—Again Saturday, our entire stock of men's shirts; madras, percales; all sizes; attractive patterns. $1.50-$1.75 vals. $1.

Glove Sale: Saturday

—WOMEN'S CHAMOISETTE GLOVES, in the two clasp style, black and brown; good looking, $1 values, pair ... **69c**

—WOMEN'S WOOL GLOVES, in smartest of styles and dark colors; a pair, $1.50, $1.29 and ... **$1**

—SIXTEEN-BUTTON KID GLOVES, French and cape kids, in the desired shades, a pair, $6.95 and ... **$4.95**

—WOMEN'S CAPE KID GLOVES, one-clasp style; brown, tan, grey, black; a $3 value for, pair ... **$1.95**

A Saturday Sale of Stylish New

$3.95 Pouch Bags $1.95

—Three hundred to go! The newest of the new! Fine leathers, pouch styles, silk lined, filagree tops; some fitted with jewels; black, tan, grey, brown. $2.95 and $3.95 values at $1.95.

Lovely Neckwear 49c and 98c

—Two wonderful groups! Linen cuffs and collars, lace collars, round neck, Bertha and bib collars. Sheer, dainty, lacy effects, fresh, crisp new creations. Values up to $1.50 at 49c and 98c.

FOR MEN!

A Saturday Sale

$7 Shoes $5

—A one-day only sale! Three of the most popular types of shoes that men wear, all $5.
—Brown kid, straight last.
—Black kid blucher on a medium round swing last!
—Brown kid blucher on a medium toe swing last!
—Fine leathers! Goodyear welting. Sizes 6 to 11 in D widths. We can fit big wide feet.
—Shoes of $7 value, Saturday, $5.

Renewed With Later Purchases! All Ready For Saturday! The

Anniversary Sale of COATS

Offers Hundreds of Beautiful Garments At Unexampled Savings

—Hundreds of coats to select from! Decatur's very largest assortments at these prices. You can save enough on your coat at Gebhart's Saturday to pay for your new hat and shoes.

Plain and Fur Trimmed

$25-$30 Coats At $19.27

—Handsomely styled coats in dress and sport styles; velour, fancy polos, plushes. With fur collars. Values up to $30. (Sizes 16 to 44 Included)

Plain and Fur Trimmed

$32.50 Coats At $23.27

—Beautifully styled coats of the better kind of smooth finish suede velour, with self and fur collars. Full lined. (Sizes 16 to 44 Included)

Luxurious New

$50-$60 Coats At $38.27

—Coats from the higher cost lines. Entrancing, fur collared affairs of Normandy or Bolivia. Blue, black and brown. (Sizes 16 to 50 Included)

See These Handsome

$65-$75 Coats At $48.27

—Stunning new Wolf trimmed and Beaverette trimmed coats of costly Lustrosa, Ormandale and other coatings. (Sizes 16 to 44 Included)

$25, $30, $35 Dresses $10

—A sacrifice of many high grade dresses from our own stocks to which we've added special purchases from leading makers. You never before saw such values in Canton Crepe, Satin Face Canton, Tricosham and Flat Crepe dresses as are in this group

Six of The Season's Very Smartest Types of New $6.50 and $7

Low Shoes

On Sale Saturday

At **$5** Pair

—The new suedes, the daintiest of patent leather fancies, graceful straps and trim oxfords! In fact there's a style to suit every woman's preference, and at this very important saving.
—A BLACK SUEDE oxford, dull calf trimmed, military heeled, at $5 a pair.
—A BLACK SUEDE STRAP, in the cut-out effect, with Spanish heel, $5 pair
—A PATENT FANCY STRAP with dull leather trimmings, military, $5 a pair.
—A LOG CABIN SUEDE OXFORD, comes with flat or military heels, $5 pr.
—A PLAIN CREASED TOE OXFORD, of soft, black calfskin, flat heel, $5 pair.
—AN ARCH SUPPORT OXFORD, military heeled, patent or black kid, $5 pair

Boys' Shoes

2.95, 3.45 and 3.95

They're good, solid calfskin shoes dressy looking; made to stand hard wear. French toe and round toe styles. All included and priced according to size at $2.95, $3.45 and $3.95 a pair.

Heavy English Army

BLANKETS

65% to 99% Wool

2.79

—They're perfect blankets! Great big, rugged affairs! We're selling lots of them for motor robes, sleeping porches, comforters, etc. Choose from several shades of grey, of brown, of tan. The biggest blanket bargain in many years, $2.79.

18c Muslin, 12½c yd.

—Saturday we offer our best 18c yard wide unbleached muslin of a good weight, at 12½c a yard.

15c Percale, 10c yd.

—Double fold percales of a good quality, in both light and dark patterns. Special at 10c a yard.

25c Crash, 18c yd.

—Imported all-linen crash, unbleached. Regular 36c value, at 18c a yard.

Cotton Batts at $1

—72x90 good quality cotton batts. Unfolds into one large sheet. Regular $1.25 seller at $1 each

Wool Blankets, $10

—72x80 pure wool blankets of superfine weave; 3½ pounds weight $14 values, at a pair $10.

Boys' All-Wool Sweaters At $2.95

—Boys' smart looking, all-wool slip-over style sweaters with the circular stripes on dark grounds. Special, $2.95

Mothers! You Save Big Money Here On

Boys' Suits and Overcoats

3 to 17 Yrs. **$7.95** $10 Vals.

—Plaid back, raglan shoulder overcoats to fit boys of 3 to 17 yrs.
—Good, all-wool suits, with extra trousers, to fit boys 7 to 17 years.
—You'll pay at least ten dollars for values like them elsewhere.

Boys' Suits, $3.95

—All-wool, heather jersey suits to fit boys 3 to 8 years, regular $5 values, $3.95.

Boys' Suits, $4.45

—Boys' smart, wear-resisting, all-wool Tweed suits, 3 to 8 years.

All Boys' Pants, $1

—Corduroys, wool cheviots, etc., 6 to 17 years, $2 pants, $1 a pair.

Boys' Suits, $4.95

—Boys' blue serge sailor suits, in sizes 3 to 8 years, at $4.95.

Boys' Caps at 39c

—Boys' natty looking cloth caps in regular 50c values, for 39c.

300 Lovely Hats Sacrificed

$8 To $25 Values Go Saturday, At

$3 $5 $10

—A radical mark-down of our higher priced creations. You'll see hats at these prices never before offered in a sale. We're going to make it a record day in millinery.

—At $3 are hats sold up to $8; at $5 are hats sold to $12; at $10 are hats sold up to $25. The $5 and $10 groups surpass in style charm, in value-giving, in all round desirability any millinery values we have ever seen.

Saturday Sale of

Toilet Goods

—$1 AZUREA FACE powder in flesh, white, brunette, Saturday. **79c**
—25c POWDER PUFFS, velour or lambs' wool; each ... **10c**
—JERGEN'S LOTION, for chapped hands ... **50c**
—STACOMB, makes stubborn hair behave, big jars, 75c; tubes **35c**

Ribbon Sale

50c Ribbons, 29c

—4 to 7-in. all-silk ribbons in beautiful fancies, for hair bows and gift work. 50c values, yd. **29c**

Saturday Is the Day to Save Money On Warm

Outing Flannel Nightwear

—CHILDREN'S OUTING FLANNEL sleepers, sizes 2 to 6 years ... **59c**
—CHILDREN'S OUTING FLANNEL gowns, sizes 4 to 14. Each ... **79c**
—CHILDREN'S BILLY BURKES, sizes 4 to 14. Special, each ... **$1.39**
—WOMEN'S OUTING FLANNEL gowns, sizes 16 and 17. Each ... **$1.50**
—WOMEN'S OUTING FLANNEL Slip-on gowns. Sizes 16 and 17 ... **$1**
—BOYS' OUTING FLANNEL night shirts, sizes 8 to 16 ... **$1**

A Saturday Sale of

89c Bloomers 59c Pair

—They're heavy, winter weight sateen bloomers, in pink and white, full cut, well made. In 89c value, for 59c, Saturday only.

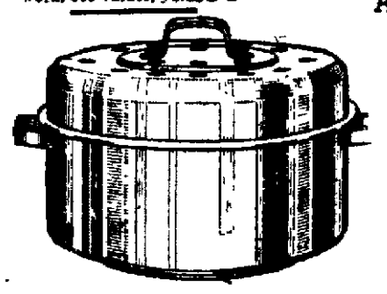

A Saturday Sale of Several Hundred Pieces of

Largest Aluminumware

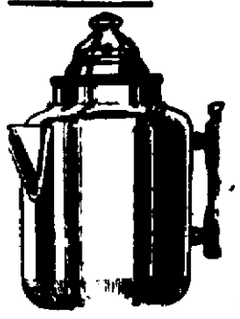

—Great big 14-quart dish pans, sunray finished, at ...
—Great big 10-qt. preserving kettles, go at each ...
2½-qt. double boilers, the paneled style, each ...
—5-quart teakettles, of heavy aluminum, go at each ...
—6-qt. covered stew pans, sunray finished ...

$1

—Big 3-quart covered dish kettles, go at each $1.
—The big 2½-qt. percolator go at each, $1.
—Large self basting double roasters, go at each, $1.
—Double lipped sauce pan sets large sizes, 3 pans $1.
—10-inch cast aluminum frying pans, go at each, $1

NEWSPAPER ARCHIVE®

Millikin-Wesleyan Meet Saturday For 19th Annual Battle

Both Camps on Edge as Final Day of Practice is Held—Victory Means Good Season.

BY HOWARD V. MILLARD.

The difference between a successful and an unsuccessful football season for Millikin and Wesleyan is but a few years off.

At Millikin it was a group of determined at times going through their last drill Friday afternoon with the words of old grads, ex-grid [illegible] and two people still [illegible]

For Wesleyan it was Head Coach [illegible] pleading with his men to [illegible] the trickery game and realize [illegible] facing them in Decatur Saturday.

No game ever appears on the [illegible] either institution which [illegible] Millikin-Wesleyan game. It will be history [illegible] for the defeated [illegible] they have had an [illegible]

TEAMS PREPARING

[illegible] in at fever heat in the [illegible] Decatur to rally [illegible] support of the Blue and [illegible] coming game [illegible] preparing to send a [illegible] of rooters to support [illegible] a 25 piece [illegible]

[illegible] and white [illegible] with the stars and [illegible] Are the boys [illegible] realize [illegible] expected of [illegible] for [illegible] until the [illegible] M. U.

[illegible] have [illegible] Willie [illegible] long [illegible] former [illegible] design [illegible] with a [illegible] line [illegible] will get a more [illegible] Saturday [illegible]

SATURDAY GAMES

WEST.

[illegible] Northwestern
[illegible] at Michigan
[illegible] at Los Angeles
[illegible] at Baylor
[illegible] at Wisconsin
[illegible] at Nebraska
[illegible] at Detroit
[illegible]
[illegible] at Marquette
[illegible] at Missouri
[illegible] at Mississippi
[illegible]
[illegible]
[illegible]

EAST.

[illegible] Princeton
[illegible] at Syracuse
[illegible] at Bucknell
[illegible] at Brown
[illegible]
[illegible] at Fordham
Stevens at Mass. Aggies
Navy [illegible] at Vermont
Lafayette at Pennsylvania
Georgia Tech at Penn State
Colgate at Rochester
Boston U. at Syracuse
Tufts at Bowdoin
Arkansas Aggies at Army
St. Xavier at Navy
Waynesburg at W. & J.
Williams at Wesleyan
Maryland at Yale

HIGH SCHOOL.

Roosevelt vs. Central
Decatur at Danville
Forrest at Dwight.
Washington at El Paso.
Atwood at Arthur
Springfield at Jacksonville
Assumption at Shelbyville
Waverly at Virden.
Monticello at Tuscola.
U. High at Bloomington.
Westville at Oakland.
Newman at Mattoon
Gibson City at Leroy
School for Deaf at Auburn
Findlay at Blue Mound
Atlanta at Lincoln.
Effingham at Oblong.
Georgetown at Paris.
Stonington at Bethany.
Tower Hill at Moweaqua.
Westville at Oakland.
Peoria Manual at Streator.

Even old rheumatic aches

yield to this simple treatment. Apply Sloan's gently, without rubbing. It sinks to the pain-ridden tissues the fresh new blood they need to heal them—bringing gratifyl relief. Get a bottle from your druggist today and have it in hand. 35 cents.

WESLEYAN BAND TO CHEER METHODISTS

Bloomington, Ill., Nov. 8.—Headed by the Illinois Wesleyan University band of 35 pieces 300 rooters are expected to leave here Saturday morning on the I. T. S. and in autos for Decatur where the Methodist eleven meets James Millikin University in the annual grid contest between the two great rivals.

Director George Marton will have the following men in his musical organization:

Frank McMillen, Brent Cox, Delbert Turkey, Kenneth Ward, Joe Roberts, Donald Brock, Eugene Browning, Gerald North, Loren Chapman, Marion Allen, Victor Sieber, Wallace Bell, Homer Dooley, Austin Truitt, Harold Moore, Owen Tilbury, Clifford Finfrock, Wallace Mitchell, Harry Augspurger, Edward Artz, Ivan Light, Don Hughes, Merrel Hartley, Herman Tittinger, Edward Berry, Harold Knox, Russell Badman, Edward Lehman, Raymond Moore, Boyd Fait, Harold Hughes, Norman Hughes, John Noonan, Aubrey Hyde and Chester Hamilton.

TAYLORVILLE-PANA TO MEET SATURDAY

Taylorville, Nov. 9.—A real gridiron battle will be staged here Saturday afternoon when the Taylorville township high school clashes with the strong Pana eleven on Hoover field at 2:30 o'clock.

This contest will decide the championship of Christian county as well as to whether Taylorville will for the second consecutive year retain supremacy over Pana as pigskin tossers.

Pana has a heavy, fast team and its lineup is practically the same as the one Taylorville defeated last year. Last week Pana was able to hold the boys from Champaign to a tie score of 7 to 7 in a thrilling game.

Retz of Millikin and Hinkle of Springfield will be the officials of the game.

PROBABLE LINEUPS

MILLIKIN	POSITION	WESLEYAN
Van Dyne	L.E.	Oliver
Carp	L.T.	Gottschalk
Schulenberg	L.G.	Hanley
Maxwell	C.	Burchak
Millikin	R.G.	H. Anderson
Seyfer	R.T.	Wallace
Bowman (C)	R.E.	Belrose
Rose	Q.B.	E. Anderson
Douglas	L.H.	(C) Zinser
Bishop	R.H.	Wisler
Hartman	F.B.	F. Ford

Referee, Krause (St. Louis); umpire, Lantz, (Gettysburg); head linesman, Walquist, (Illinois).

ILLINI READY FOR WISCONSIN

Jack Ryan's Squad Makes Hit on Arrival.

PROBABLE LINEUP.

Illinois—		Wisconsin—
Rokusek (170)	L. E.	Irish (185)
Crawford (180)	L. T.	Below (C.) (190)
McMillen (C.) (210)	L. G.	Nichols (195)
Green (191)	C.	Teckemeyer (175)
Miller (196)	R. G.	Hieberstein (188)
H. L. Hall (208)	R. T.	Bentson (185)
Richards (188)	R. E.	Nelson (185)
H. A. Hall (160)	Q. B.	Schneider (165)
Grange (166)	L. H.	Holmes (175)
McElwain (175)	R. H.	Harris (181)
Britton (186)	F. B.	Taft (180)

Average weight—Illinois, 183; Wisconsin, 181.

Referee—J. Magidsohn (Michigan).
Umpire—Anthony Haines (Yale).
Field judge—F. H. Young (Illinois Wesleyan).
Head linesman—C. Dorticos (Maine).

PLENTY OF SEATS.

Urbana, Ill., Nov. 9.—Last minute fans are guaranteed seats for the Wisconsin-Illinois game, F. H. Beach, ticket manager announced. Indications point to a crowd of about 25,000 and the stadium accommodates 60,000. There will be ticket booths at the north end of both east and west stands open from noon on Saturday.

Urbana, Ill., Nov. 9—Illinois is ready to battle the rugged Wisconsin invaders in the last conference game in the stadium Saturday. The Illini have weathered the week with no injuries and will present their strongest front against the Badgers.

Harold Grange (himself) will lead the Orange and Blue attack. Nothing has ever been as silly and ridiculous as the publication of a Madison campus rumor that the Wheaton wonder had sullied his amateur record by playing professional football at Green Bay, Wis. Write it down that Grange will play Saturday and many more Saturdays for two more years if he keeps his health. The boy's record is as clean as a hound's tooth.

BADGERS IN TOWN.

The Illini are still pretty sore that someone at Madison put such a baseless rumor on the wire. It was a pretty mean thing to slander the boy who is probably the greatest player in the United States.

Coach Ryan led the Badgers to town with a reconstructed lineup to patch up the hole made by the loss of Gorber, regular tackle. Bentson, 185-pound forward, was the probable selection to replace Gerber. Nobody regretted more than Illinois the protest that some unknown university made against the cardinal lineman, Commissioner Griffith of the Big Ten cleared the atmosphere by an announcement that Illinois had nothing to do with the complaint. George Huff had previously made the same statement.

WELL PROPORTIONED.

The Badgers impressed those who saw them as a splendid outfit of rangy, rugged players. They have no players of unusual weight to bolster up their average. The heaviest man is 195 pounds and the lightest 175, not counting the quarterback. That indicates a wonderfully well-proportioned eleven.

Upon Irish and Nichols, ends, fall the job of stopping Grange. Some dopesters intimate that they will prove better at the job than the ends that the great back has stepped around this fall. Irish in particular is a veteran who should do the trick if anybody can, which is a question.

Grange was never in better condition, just look at him. He hasn't done much this week but catch punts and run them back in "dummy scrimmage." Hard as nails, the sophomore needed no hard work. Zuppke has worked to preserve the interference which Capt. Pyott of Chicago called the strongest he had ever encountered. There was never better interference than that which left a path for Grange to make some of those sprints last Saturday.

WIS-ILLINI "WAR" EASES

University Councils Exchange Telegrams Regarding Grange.

Champaign, Ill., Nov. 9—Although the University of Illinois campus boiled with indignation Thursday over the rumored charge that Harold "Red" Grange had played professional football, there was prospect Thursday night of oil on the troubled waters.

A message from the members of the student athletic council of Wisconsin deploring the unwarranted attack on Grange's character as an amateur and another telegram, from Director Tom Bones, created a better feeling.

In the opinion of Illinois students, just one more step at Madison is needed to patch up the strained relations between the universities.

SEND MESSAGE TO BADGERS.

"Wisconsin has stated that it does not intend to protest George," said a message from the Illini to Madison students. "We believe that it should go farther and state, if it is the truth—and we are certain that it is—that Wisconsin has nothing on which to base a charge against Grange."

If the Wisconsin authorities make this kind of a statement, it is predicted that the atmosphere will be cleared. Demand is made for an investigation at Madison to disclose the responsibility for the Grange story. To the Illini it looks as if some one deliberately sat down and tried to figure out what story would do Illinois the greatest harm, selected the Grange yarn, and circulated it.

WISCONSIN'S STATEMENT

The message from the Wisconsin students read as follows:

"We, the members of the student athletic board of the University of Wisconsin, expressing the sentiment of the student body of this university, regret deeply that a rumor has been broadcast questioning the eligibility of H. C. Grange, halt back on the University of Illinois football team.

The student body of the University of Wisconsin is unanimous in condemnation of the instigators of this rumor, and wishes to assure the student body of the University of Illinois that this rumor did not originate on our campus.

Many Wisconsin students will be in Urbana to watch Grange next Saturday and hope that no ill luck will take from him the opportunity to display the splendid qualities and ability he has shown upon the gridiron this fall.

ILLINOIS' POINT OF VIEW.

Illinois students' answer, as sent by the Daily Illini and the student president of the athletic board, Earl Schwemm, was, in part, as follows:

Students of the University of Illinois greatly regret that anything has happened to disturb the relations between Illinois and Wisconsin. No one regrets more than Illinois the loss of Ivy Gerber.

Wisconsin has stated through Director Jones that it does not intend to protest Grange. We believe that his statement should go farther, and state, if it is the truth, and we are certain that it is, that Wisconsin has nothing on which to base a complaint against Grange. If it has, we should welcome it, and it should be presented.

GREAT HARM.

The "charge" against Grange has been manufactured out of whole cloth. Great harm has been done to a player whose record is as clean as a hound's tooth. If this has been done by irresponsible persons, they should be smoked out.

If Wisconsin has no iota of fact to bear out the rumor about Grange, let it issue a ringing statement to this effect and this, we believe, will clear the atmosphere and tend more than anything else to restore the friendly and historic relations between our two universities.

We appreciate the spirit of the student athletic board as evidenced in its message.

Chicago, — J. C. McGill, former owner of the Indianapolis club of the American association has broken off negotiations for the purchase of the Toledo franchise. He was said to

The Review To Cover Big Eastern Battles

Tomorrow the first game between the Big Three will be played at Princeton when Harvard invades Palmer Stadium.

On the following week Yale and Princeton will meet at New Haven while on Nov. 24 Yale and Harvard clash in their annual struggle at Cambridge while the Army and Navy teams meet on Franklin Field at Philadelphia.

These are the four big games of the East and in order that the readers of The Review may follow these contests the same as the important battles of the West, arrangements have been made to have two of the best writers in the East, Walter Camp and Lawrence Perry, to cover the games.

Sunday's Review will have an exclusive story of the Harvard-Princeton game by Walter Camp.

SPORT BRIEFS.

London.—Ted "Kid" Lewis, welter weight champion of England defeated Fred Archer on points in a 20 round bout.

Waterloo, Ia.—Earl Blue of Minneapolis won a newspaper decision over Navy Rostin of Joliet in 10 rounds.

Chicago.—All tickets for the Wisconsin-Chicago game, November 24 have been sold. It is expected 40,000 will see the contest.

Landis to Duck.

Chicago, Nov. 9—Commissioner K. M. Landis will take no part in controversies that may arise during the major-minor league meeting here next month, he has announced.

The draft question may be taken up, but if any differences result they will be the business of the principals Mr. Landis said.

Practically every club in organized baseball is expected to be represented.

WOODFORD DEPUTIES INVESTIGATE CRIME

Peoria, Ill., Nov. 9—Sheriffs officers of Woodford county are investigating the robbery of state bank at Goodfield, near Eureka early today. It is thought little money was obtained.

HART'S—*Memorize My Name*—HART'S

Saturday PAY DAY Special

Don't Fail to Take Advantage of This Great Offer!

$5 DOWN

Here is positively the most sensational offer we have ever made in our entire history. You can have your choice of our entire stock of Suits and Overcoats for $5.00 DOWN! No exceptions—no limitations—no restrictions! No "ifs," "ands" or "buts" about this offer whatsoever. Just come in—select any Suit or Overcoat in our complete stock of new styles—pay $5 DOWN and walk out wearing your purchase. Come early for best selection. Remember—ONE WEEK ONLY.

$25 $35 $45

Memorize My Name!

HART'S

Clothing For Men And Women

Prairie, Corner North Main

Alterations Free Open Until 9 p. m. Saturday

We Do As We Advertise

GET SATISFACTION IN HART SCHAFFNER & MARX CLOTHES

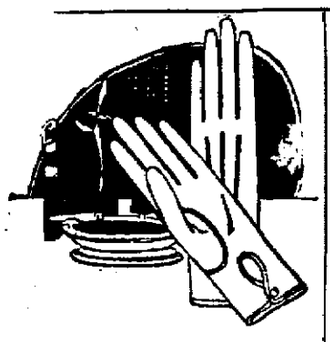

TWO GOOD GLOVES

It's hard to beat a good Cape for hard wear. In Grey, and Beaver. Embroidered backs.

$2.50

Imported African Capes

$3.50

Flannelette

PAJAMAS

For Cold Nights

Good weight, and carefully made to fit.

$2.50

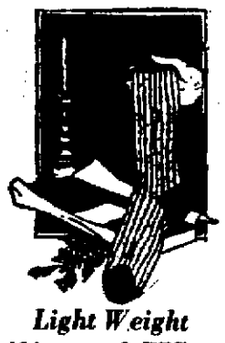

Light Weight

Silk and Wool Hose

These are smart and comfortable hose. In rich mixtures with drop stitch, also plain.

$1.00

Copyright 1923 Hart Schaffner & Marx

Hart Schaffner & Marx Overcoats stay good looking

MOST any overcoat will keep you warm; only the best will keep you in style. It takes rare quality—in cloth and in sewing—to stay good looking. But that's just the kind of quality you get—lots of value, too.

$35 to $55

Special Lot

Plaid-Back Overcoats

Unusual Values

We took advantage of a special purchase and pass these unusual values on to you.

$35

Drobisch-Keiser

Special Worsted Suits

New Neat Stripes

We just received some more of these Suits. These values have made many friends for us.

$35

Drobisch-Keiser Co.

129 North Water St.

NEWSPAPER ARCHIVE®

Millikin-Wesleyan Meet Saturday For 19th Annual Battle

Both Camps on Edge as Final Day of Practice is Held—Victory Means Good Season.

BY HOWARD V. MILLARD.

[illegible] squad not leaving Bloomington [illegible] o'clock in the morning [illegible] will be eaten in Bloomington [illegible] men going direct to the Millikin [illegible] after arrival here. Cartwright [illegible] it will be better to allow each [illegible] to sleep in his own bed the [illegible] night before the contest. Men in the [illegible] will attend classes Saturday morning. More making the trip [illegible]

[illegible] appears on the [illegible]

[illegible] Head Coach [illegible]

[illegible]

WESLEYAN BAND TO CHEER METHODISTS

Bloomington, Ill., Nov. 8.—Headed by the Illinois Wesleyan University band of 70 pieces, [illegible] are expected to have here Saturday evening on the I. C. [illegible] and interurban for Decatur where the Methodist eleven meets James Millikin University in the annual gridiron contest between the two [illegible].

Director George Marion will have the following men in his musical organization:

Frank Miller, Brent Cox, Dale [illegible], Kenneth Ward, Joe [illegible], Donald Brick, Eugene [illegible], Gerald North, Lester [illegible], Marion Allen, Victor [illegible], William Bell, Homer [illegible], Austin Truitt, Harold [illegible], Gwen Tilbury, Clifford [illegible], Wallace Mitchell, Harry [illegible], Edward Artz, Isaac [illegible], Hughes, Merrel Hart [illegible], Herman Pittinger, Edward [illegible], Harold Knox, [illegible] Dudley, Edward Lehman, Raymond [illegible], Harold Hughes, [illegible] Hughes, [illegible] Newman, [illegible] Hodgett, [illegible] Hamilton.

TAYLORVILLE-PANA TO MEET SATURDAY

[illegible] Nov. 8.—A football game [illegible] between the Taylorville and Pana high school eleven [illegible] will be staged here Saturday afternoon [illegible] at 3:30 o'clock.

The contest will decide the crown [illegible] as well [illegible]. The brave will for [illegible] retain [illegible] Pana as pigskin [illegible].

[illegible] and [illegible] the [illegible] as [illegible]. The Taylorville defeated Pana [illegible]. Last week Pana was [illegible] the boys from Champaign to a [illegible] thrilling game. Referees of Millikin and Hinkle of [illegible] will be the officials of the game.

SATURDAY GAMES

HIGH SCHOOL

[illegible] at [illegible]
Theatre at Danville
Forrest at Dwight
Washington at El Paso
Normal at Arthur
Springfield at Jacksonville
Assumption at Shelbyville
Waverly at Virden
Montreal at Tuscola
St. Mary's at Bloomington
Westville at Oakland
Newman at Mattoon
Gibson City at Loxa
School for Deaf at Auburn
Findlay at Blue Mound
Atlanta at Lincoln
Effingham at Olney
Georgetown at Paris
Hoopeston at Bethany
Tower Hill at Mowequa
Westville at Oakland
Peoria Manual at Streator

Even old rheumatic aches

yield to this simple treatment. Apply Sloan's gently, without rubbing. It sends to the pain-ridden tissues the fresh new blood they need to heal them—bringing prompt relief. Get a bottle from your druggist today and have it in hand. 30 cents.

PROBABLE LINEUPS

MILLIKIN	POSITION	WESLEYAN
Van Dyne	L.E.	Oliver
Carp	L.T.	Gottschalk
Schulenberg	L.G.	Hanley
Maxwell	C.	Burchak
Millikin	R.G.	H. Anderson
Seyfer	R.T.	Wallace
Bowman (C)	R.E.	Belrose
Rose	Q.B.	E. Anderson
Douglas	L.H.	(C) Zinser
Bishop	R.H.	Wisler
Hartman	F.B.	F. Ford

Referee, Krause (St. Louis); umpire, Lantz, (Gettysburg); head linesman, Walquist, (Illinois).

ILLINI READY FOR WISCONSIN

Jack Ryan's Squad Makes Hit on Arrival.

PROBABLE LINEUP

Illinois—		Wisconsin—
Rokusek (170)	L.E.	Irish (185)
Crawford (180)	L.T.	Below (C.) (190)
McMillen (C.) (210)	L.G.	Nichols (195)
Green (191)	C.	Teckemeyer (175)
Miller (196)	R.G.	Bieberstein (188)
R. L. Hall (206)	R.T.	Bentson (185)
Richards (165)	R.E.	Nelson (185)
H. A. Hall (190)	Q.B.	Schneider (186)
Grange (166)	L.H.	Holmes (175)
McElhaim (175)	R.H.	Harris (181)
Britton (198)	F.B.	Taft (180)

Average weight—Illinois 183, Wisconsin, 181.

Referee—J. Magidsohn (Michigan). Umpire—Anthony Haines (Yale). Field judge—F. H. Young (Illinois Wesleyan). Head linesman—C. Dorticos (Maine).

PLENTY OF SEATS.

Urbana, Ill., Nov. 8.—[illegible] guaranteed seats for the Wisconsin-Illinois game, [illegible] Beckett manager of athletics, [illegible] Indications point to a well attended game, and the athletic committee will be able to take care of all comers. Tickets will be sold at the north end of the east and west stands on Saturday afternoon.

Urbana, Ill., Nov. 9.—Illinois is ready to lay the rugged Wisconsin squad to rest in the last conference game on the stadium Saturday. The Illini have weathered the week with no injuries and will present their strongest front against the Badgers. Harold Grange (Red) will lead the Orange and Blue attack. Nothing has ever been as silly and ridiculous as the publication of a Madison campus rumor that the Wheaton wonder had sullied his amateur record by playing professional football at Green Bay, Wis. Write it down that Grange will play Saturday and many more Saturdays for two more years if he keeps his health. The boy's record is as clean as a hound's tooth.

BADGERS IN TOWN

The Illini are still pretty sore that someone at Madison put such a baseless rumor on the wire. It was a pretty mean thing to slander the boy who is probably the greatest player in the United States.

Coach Ryan led the Badgers to town with a reconstructed lineup to patch up the hole made by the loss of Gorber, regular tackle. Bentson, 185 pound forward, was the probable selection to replace Gerber. Nobody regretted more than Illinois the protest that some unknown university made against the cardinal lineman. Commissioner Griffith of the Big Ten cleared the atmosphere by an announcement that Illinois had nothing to do with the complaint. George Huff had previously made the same statement.

WELL PROPORTIONED

The Badgers impressed those who saw them as a splendid outfit of husky rugged players. They have no lines of unusual weight to bolster up their average. The heaviest man is 195 pounds and the lightest 171 not counting the quarterback. That indicates a wonderfully well proportioned team.

Upon Irish and Nichols rests fall the job of stopping Grange. Some coaches intimate that they will prove better at the job than the ends that the great back has stepped around this fall. Irish in particular is a veteran who should do the trick if anybody can which is a question.

Grange was never in better condition. Just look at him. He hasn't done much this week but catch punts and run them back in "dummy" scrimmage. Hard as nails the sophomore needed no hard work. Zuppke has worked to preserve the interference which Capt. Pyott of Chicago called the strongest he had ever encountered. There was never better interference than that which left a path for Grange to make some of those sprints last Saturday.

WIS-ILLINI "WAR" EASES

University Councils Exchange Telegrams Regarding Grange.

Champaign, Ill., Nov. 8.—Although the University of Illinois campus boiled with indignation Thursday over the rumored charge that Harold "Red" Grange had played professional football, there was prospect Thursday night of oil on the troubled waters.

A message from the members of the student athletic council of Wisconsin deploring the unwarranted attack on Grange's character as an amateur and another telegram from Director Tom Bones, created a better feeling.

In the opinion of Illinois students just one more step at Madison is needed to patch up the strained relations between the universities.

SEND MESSAGE TO BADGERS

"Wisconsin has stated that it does not intend to protest George," said a message from the Illini to Madison students. "We believe that it should go farther and state if it is the truth—and we are certain that it is—that Wisconsin has nothing on which to base a charge against Grange."

If the Wisconsin authorities make this kind of a statement it is predicted that the atmosphere will be cleared. Demand is made for an investigation at Madison to disclose the responsibility for the Grange story. To the Illini it looks as if some one deliberately sat down and tried to figure out what story would do Illinois the greatest harm selected the Grange yarn, and circulated it.

WISCONSIN'S STATEMENT

The message from the Wisconsin students read as follows:

We, the members of the student athletic board of the University of Wisconsin, expressing the sentiment of the student body of this university, regret deeply that a rumor has been broadcast questioning the eligibility of H. C. Grange, half back on the University of Illinois football team.

The student body of the University of Wisconsin is unanimous in condemnation of the instigators of this rumor, and wishes to assure the student body of the University of Illinois that this rumor did not originate on our campus.

Many Wisconsin students will be in Urbana to watch Grange next Saturday and hope that no ill luck will take from him the opportunity to display the splendid qualities and ability he has shown upon the gridiron this fall.

ILLINOIS' POINT OF VIEW.

Illinois students' answer, as sent by the Daily Illini and the student president of the athletic board, Earl Schwemm, was, in part as follows:

Students of the University of Illinois greatly regret that anything has happened to disturb the relations between Illinois and Wisconsin. No one regrets more than Illinois the loss of Ivy Gerber.

Wisconsin has stated through Director Jones that it does not intend to protest Grange. We believe that his statement should go farther, and state if it is the truth, and we are certain that it is that Wisconsin has nothing on which to base a complaint against Grange. If it has we should welcome it and it should be presented.

GREAT HARM

The "charge" against Grange has been manufactured out of whole cloth. Great harm has been done to a player whose record is as clean as a hound's tooth. If this has been done by irresponsible persons, they should be smoked out.

If Wisconsin has no iota of fact to bear out the rumor about Grange let it issue a ringing statement to this effect and this, we believe, will clear the atmosphere and tend more than anything else to restore the friendly and historic relations between our two universities.

We appreciate the spirit of the student athletic board as evidenced in its message.

Chicago.—J. C. McGill, former owner of the Indianapolis club of the American association has broken off negotiations for the purchase of the Toledo franchise. He was said to [illegible]

The Review To Cover Big Eastern Battles

Tomorrow the first game between the Big Three will be played at Princeton when Harvard invades Palmer Stadium.

On the following week Yale and Princeton will meet at New Haven while on Nov. 24 Yale and Harvard clash in their annual struggle at Cambridge while the Army and Navy teams meet on Franklin Field at Philadelphia.

These are the four big games of the East and in order that the readers of The Review may follow these contests the same as the important battles of the West, arrangements have been made to have two of the best writers in the East, Walter Camp and Lawrence Perry, to cover the games.

Sunday's Review will have an exclusive story of the Harvard-Princeton game by Walter Camp.

SPORT BRIEFS.

London.—Ted "Kid" Lewis, welter weight champion of England, defeated Fred Archer on points in a 20 round bout.

Waterloo, Ia.—Paul Blair of Minneapolis won a newspaper decision over Navy Rostin of Joliet in 10 rounds.

Chicago.—All tickets for the Wisconsin-Chicago game, November 24, have been sold. It is expected 40,000 will see the contest.

Landis to Duck

Chicago, Nov. 9.—Commissioner K. M. Landis will take no part in [illegible] if rewards that may arise during the major league meeting here next month he has announced.

The draft question will be taken up but if any difference is result they will be the business of the club, Mr. Landis said.

Truthfully every club organized base ball is expected to be represented.

WOODFORD DEPUTIES INVESTIGATE CRIME

Lincoln, Ill., Nov. 9.—Sheriff's officers of Woodford county are investigating the robbery of a safe in the office of Oscar Lorenz early today. It is thought the money was stolen.

HART'S—*Memorize My Name*—HART'S

Saturday PAY DAY Special

Don't Fail to Take Advantage of This Great Offer!

Here is positively the most sensational offer we have ever made in our entire history. You can have your choice of our entire stock of Suits and Overcoats for $5.00 DOWN! No exceptions—no limitations—no restrictions! No "ifs," "ands" or "buts" about this offer whatsoever. Just come in—select any Suit or Overcoat in our complete stock of new styles—pay $5 DOWN and walk out wearing your purchase. Come early for best selection. Remember—ONE WEEK ONLY.

$25 $35 $45

Memorize My Name!

HART'S

Clothing For Men And Women

Alterations Free Open Until 9 p. m. Saturday

Prairie, Corner North Main

We Do As We Advertise

GET SATISFACTION IN HART SCHAFFNER & MARX CLOTHES

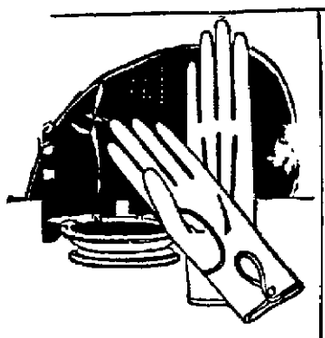

TWO GOOD GLOVES

It's hard to beat a good Cape for hard wear In Grey, and Beaver Embroidered backs.

$2.50

Imported African Capes

$3.50

Flannelette

PAJAMAS

For Cold Nights

Good weight, and carefully made to fit.

$2.50

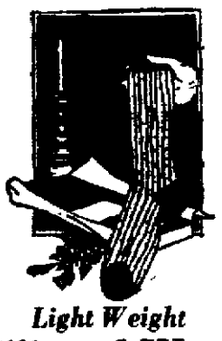

Light Weight

Silk and Wool Hose

These are smart and comfortable hose. In rich mixtures with drop stitch, also plain.

$1.00

Copyright 1923 Hart Schaffner & Marx

Hart Schaffner & Marx Overcoats stay good looking

MOST any overcoat will keep you warm; only the best will keep you in style. It takes rare quality—in cloth and in sewing—to stay good looking. But that's just the kind of quality you get—lots of value, too.

$35 to $55

Special Lot

Plaid-Back Overcoats Unusual Values

We took advantage of a special purchase and pass these unusual values on to you.

$35

Drobisch-Keiser

Special Worsted Suits New Neat Stripes

We just received some more of these Suits. These values have made many friends for us.

$35

Drobisch-Keiser Co.

129 North Water St.

NEWSPAPER ARCHIVE®

Few Games of Merit On I. I. A. C. Program

Only Four Contests Appear Which Should Enthuse Fans—Millikin-Wesleyan Tops List.

FRIDAY

DeKalb Normal at Lombard.
Cape Normal at Carbondale.
Lincoln at Charleston.
St. Viator vs. Columbia.

SATURDAY

Wesleyan at Millikin.
State Normal at Macomb.
Augustana at Bradley.
Eureka at Illinois College.
Northwestern at Mt. Morris.
Carthage at Culver-Stockton.
McKendree at Shurtleff.
Blackburn at Quincy.
Monmouth at Kirksville Ost.
Lake Forest at Northwestern U.

BY HOWARD V. MILLARD.

[illegible]

Bill Harmon's Illinois College eleven has slipped defeat to the Woodword County team the past two years, both games being played in the mud.

The St. Viator-Columbia game is being advertised as for the Catholic minor college title of the middle West. Eddie Anderson, former Notre Dame star has a great team at Dubuque and their win over Des Moines University indicates that the I. I. A. C. representative will have a worthy foe.

TO HONOR SWANSON.

Should Paul Schissler permit his Lombard men to show their hand at all, Dekalb Normal will be in for a bad beating. With a good chance of John VanLiew and his entire Knox team being in the stands the Olive team will probably be content with running through a few simple plays today.

The day has been named "Swannie Day" in honor of Ivar Swanson a Dekalb boy playing his fourth year with Lombard. Swanson is one of the best all around athletes in the middle west and with Lamb has put over many a win for the Galesburg school.

LANDS A CONTEST.

After a month or more of effort [illegible] Smith of Monmouth was able to land a game for Saturday and his team will meet the Kirksville [illegible] Osteopaths.

Bill McAndrews Carbondale Normal will meet Cape Girardeau Normal the eleven which handed McKendree a 2 to 0 defeat last Saturday. This contest is to be played today while the Lincoln College-Charleston game is also carded for today. Lincoln tied State Normal while Charleston lost to that team [illegible]. However comparative scores [illegible] little these day.

PLAY BIG TEN

Carthage is the third I. I. A. C. [illegible] to meet a Missouri team and Lewis Omer takes his team to Canton to battle the Culver-Stockton eleven.

Northwestern at Mt. Morris, Blackburn at Quincy, State Normal at Macomb and McKendree at Shurtleff complete the lits of games of minor importance.

Lake Forest College is going out of its class to meet Northwestern University at Evanston in the Dads day contest for the Big Ten eleven.

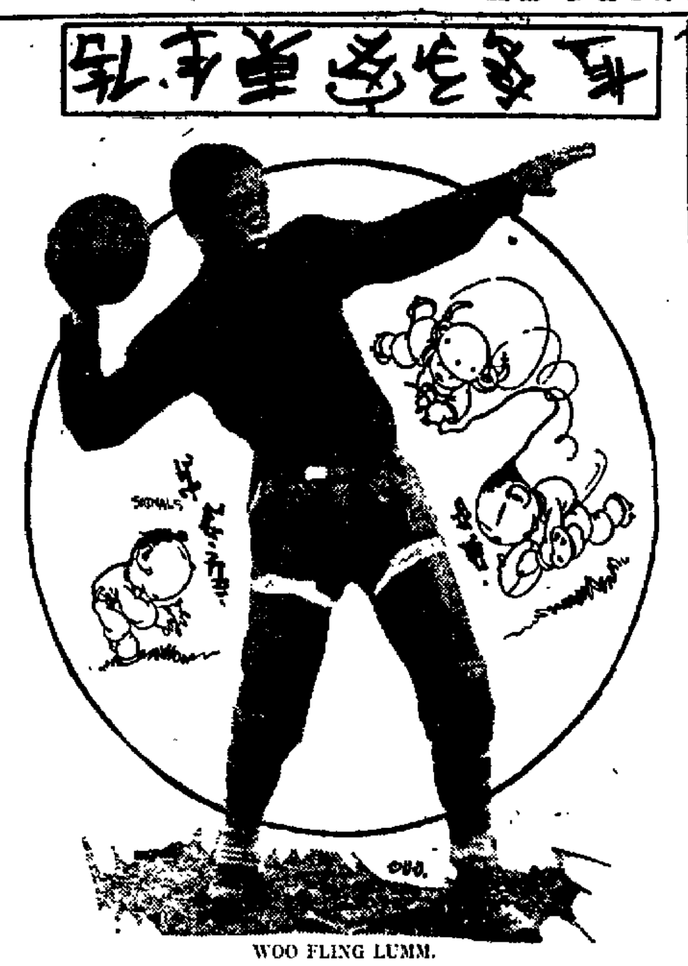

WOO FLING LUMM.

One of the most promising young footballers in the Chicago district is Woo Fling Lumm, or Charley Lumm, to give him his real name. Lumm is a full-blooded Chinese and is the star of the Tilden High School eleven. No better handler of the forward pass has been developed in Chicago's high school circles this season.

The Nut Cracker

by Joe Williams

Expert says it takes nerve to be a golf player. Even takes nerve to dress like one.

—◇—

FOOTBALL WRITERS PICKING GREATEST BACK OF THE YEAR CAN HARDLY IGNORE POLA NEGRI'S.

—◇—

There must still be a demand for the broad, uproarious type of comedy or else Tex Rickard wouldn't have rematched Greb and Wilson.

—◇—

"Good motto for joyriders, 'The public be rammed.'"—Col. Hickory Knutt.

—◇—

Chicago coach says he's against paid footballers. . . . . But apparently he has no objections to paid coaches.

—◇—

Cleveland quarterback who played through game with mind a blank may have been impersonating a congressman.

—◇—

Fistic world would doubtless take Jack Renault more seriously if his record didn't include a victory over Fred Fulton.

—◇—

ZEV WAS ALL RIGHT UNTIL SOMEONE DUBBED HIM A MASTER HORSE. . . . . THIS IS NO YEAR FOR MASTER HORSES OR MASTER MINDS.

—◇—

That low, guttural noise you hear coming in off the water may be the humiliated Papyrus indulging in a quiet, restrained horse laugh.

—◇—

Harvard finally wins a football game, thereby proving anything can happen under the new rules.

—◇—

Referee calls race between fishing boats no contest. . . . . On the ground, possibly, that they were pulling their punches.

—◇—

DESPITE THE FACT THAT VALENTINO HAS TAKEN UP TENNIS THE SPORT PROMISES TO BE AS POPULAR AS EVER.

—◇—

Pittsburgh third baseman enters Boston financial school. . . . Must think he's going to get in world series next year.

—◇—

In determining the Germans' "present capacity" will the allies use light or dark brew?

—◇—

Man with four children plays football on college varsity. . . . Some of the colleges pay well, we hear.

—◇—

Harry Wills denies his hands are bad. . . . Well, the trouble must be that he doesn't play his cards right.

—◇—

Eddie Roush has demanded a new three-year contract, thereby officially opening the hot stove league.

RAG-JAZZ

POPULAR PIANO PLAYING

131 Park Place .... Fairview 845.
1263 E. William St. .... Main 2478
203 W. Main St. .... Main 4600

OLD GRADS PEP UP J. M. U. TEAM

Millikin Fight to Play Big Part in Grid Battle.

BY BOB BARRACKS.

"It is not the strength of the line or the backs, or the 'breaks of the game,' but the indomitable will of every man to do his best and fight his hardest, that will win from Wesleyan Saturday," said Dr. A. E. Wald, acting president of Millikin speaking at the Millikin alumni banquet to the football team in the Y. M. C. A. annex Thursday night attended by about seventy-five Millikin men.

ALL ARE CONFIDENT.

"We will win Saturday, I am confident," he said in conclusion, and that determination was reflected in the remarks of ex-football stars, coaches, business men, and most significant of all, the players themselves, as they were called upon for a few words by Roscoe Redmond, chairman and toastmaster.

Millikin's rejuvinated debating team would have found poor material at that dinner Thursday night. There were no brilliant speeches, but the men who talked were accustomed to doing things on the field rather than talking about it. No graceful gestures punctuated the talks, but clenched hands and set jaws made the effect more fitting.

DR. TAYLOR TALKS.

Dr. A. R. Taylor, president emeritus of the university talked briefly. and gave the men present a little insight into James Millikin's character that many of them had not known. "I asked Mr. Millikin when the school was being built, if we should have an athletic field," said Dr. Taylor. "'For baseball, yes,' he said. 'How about football?' I asked him. 'If we have a football team in this school, I want the best team in the Mississippi valley,' said Mr. Millikin and we had our football,'" Dr. Taylor concluded.

OLD LEADERS SPEAK.

During the evening short talks were made by ex-Captains Russell Ward, Lester Schroll, by Captain Wayne Bowman and by Fred Seyfer, Tom Hartman and Buddy Maxwell. The remaining members of the team and Assistant Coach Ranny Young were introduced by Coach Rollie Williams who also spoke briefly.

J. S. McClelland and Horace McDavid made short talks.

—◇—

Zev Sets Record.

New York, Nov. 9—Zev has set a new American turf mark in winding up his three year old racing career by bringing the year's total winnings of the Rancocas stable of Harry F. Sinclair to $399,024. This breaks all American records for amounts won by an American stable in a single year.

BIG TEN DIRECTORS WILL GATHER SOON

Chicago, Nov. 9.—When Western Conference athletic directors and coaches meet here Nov. 30 and Dec 1 to draw up sport schedules, they will consider adoption of a rule to prevent the protest of a football player on the grounds of professionalism, after Oct. 1, it was learned today.

The disqualification of E. C. Gerber star Wisconsin tackle, in the midst of the season has raised the question whether in football as in track and baseball, the time of protest should not be limited.

Athletic directors and faculties representative go into session on the night of November 30 to consider new rules.

The following day the coaches and athletic directors will dicker for arrangement of baseball, football and track schedules.

JERSILD

10-POINT SWEATERS

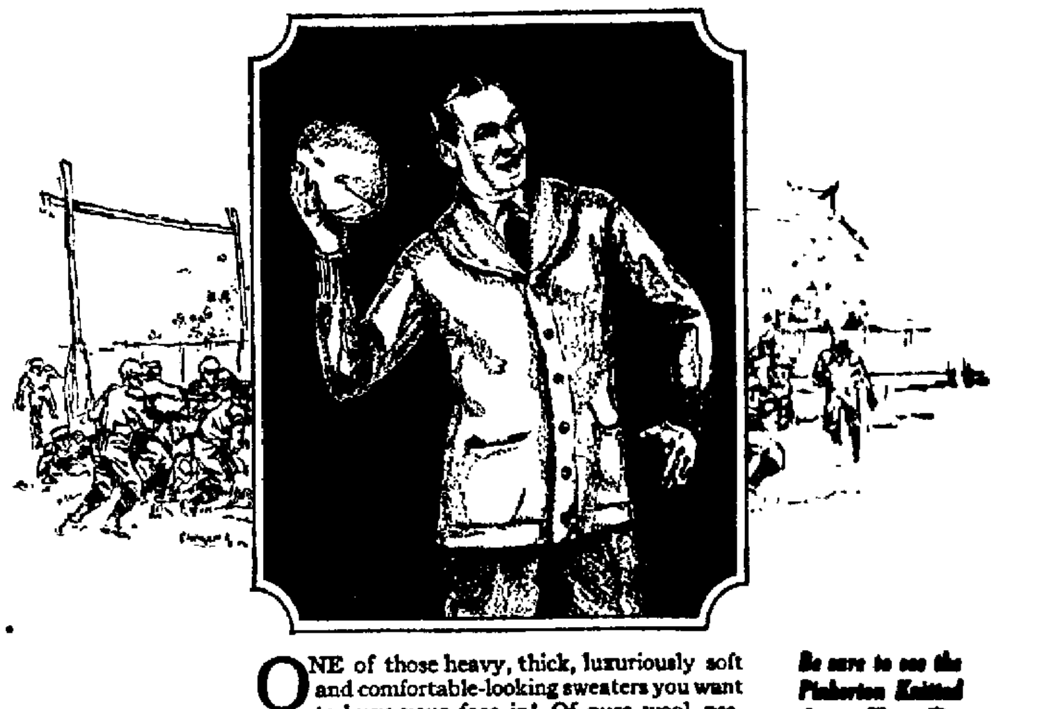

ONE of those heavy, thick, luxuriously soft and comfortable-looking sweaters you want to bury your face in! Of pure wool, preshrunk and washable—that won't sag and bag that will look well and last well for years—that's the sweater you want—a *Jersild.*

And remember, in a Jersild you get a sweater famous for *value.* Real quality at a price all in your favor. The Jersild 10 points of perfection, shown you by your dealer, will prove it.

All styles, weights, weaves, colors and color combinations. Tuxedo coat-style and brushed sweaters for women. Caps and scarfs, too.

To be sure of getting *Jersild,* look for the name on the label. It is the sign of the genuine and your guarantee of biggest money's worth.

Be sure to see the Pinkerton Knitted Coat. The utility coat for indoor and outdoor use.

Free Style Book

Shows latest knitted outerwear styles. Beautifully colored—a valuable book for everyone. Send your name, address and your dealer's name to the
Jersild Knitting Co.
Neenah, Wis.

KAUFMANS
DECATUR ILLINOIS

On Western Gridirons

AT IOWA

[illegible]

[illegible] the game with Ohio State Saturday on [illegible] in the worst condition in which the Iowa team has found itself this year, the list of injured being longer [illegible] at any other time. Wellman, Rank, Meyer, Rosborg and Captain Claypool were not able to take part in practice Thursday afternoon. Rosborg and Meyer, stalwarts in the forward wall being on the hospital list with no chance of getting into Saturday's battle. Stewart, guard, will have to play Rosborg's position, while Lebowitz or Borden will probably be used at guard. The biggest pep session of the year was held in the evening at Eliza [illegible] Hall. 2,000 students and town rooters assembling to hear spirited talks by Purdue leaders.

AT INDIANA.

Bloomington, Ind., Nov. 9.—Using their [illegible] learned formations for the first time on the freshmen Thursday, the Indiana varsity football team made several touchdowns on the yearlings. Captain Butler started the scrimmage at the pivot position with Hood, Springer, Fisher, Nose, Wilkins and Bernardi completing the Crimson forward wall. Sloate scrimmaged for the first time since he was injured several days ago. Lorber, Moomaw and Marks completed Navy Bill's first string backfield. Indiana will leave here Friday noon for Chicago with a squad of twenty-eight men, and a rooters' special will depart tonight at midnight, arriving at the Windy City Saturday at 6:30. The university band of 132 pieces will be taken [illegible].

AT OHIO STATE

[illegible]

AT MICHIGAN

[illegible]

AT MINNESOTA

[illegible]

AT PURDUE

[illegible]

Special Rate and Special Train

via TRACTION to the

Illini-Badger Game

Saturday, Nov. 10

$2.03 Round Trip From **Decatur**

SPECIAL TRAIN LEAVES DECATUR 10:00 a. m. Saturday; returning, leaves Champaign 6:00 p. m.

Tickets purchased at the above special round trip rate are good on this special train, AND ON ALL OTHER TRAINS of Saturday, November 10.

Football In the New Illini Stadium Illinois Versus Wisconsin

This should be one of the biggest games in the Big Ten Conference this year. Park the car in the garage and enjoy a mud-free trip "Via Traction."

ILLINOIS TRACTION SYSTEM

St. Louis EXCURSION

Leaving Decatur
3:05 a. m.; 4:06 a. m.; 4:30 a. m.; 4:15 a. m. Nov. 11th

$2.70 Round trip

[illegible]

Round returning leaving St. Louis before midnight Nov. 11th

Football Games (Soccer)

See the biggest Motion Picture Theatres in the world

[illegible] fares also in effect from nearby points.

For Particulars See Ticket Agent.

WABASH

"IN DECATUR" THIS IS THE STORE TO BUY YOUR OVERCOAT!

Master Models From Famous Designers

$25 Values $17.50

All Wool Fabrics
Overplaids Plaid Backs
Meltons English Cloths
Tweeds Kerseys

Newest Models
Ulster Ulsterettes
Raglans
Kimono Raglans
Double-Breasteds
Conservative Styles

$25 Values $22.50

NOW is the time to Buy Your Overcoat. There is a real pleasure and satisfaction in buying here—Men like the way we do business—Every man treated alike—He gets the same price—the same saving, the same guaranteed value on any garment he selects. If good all wool material, perfect fit, a low price for a good Overcoat appeals to you—You will not have to do much thinking to decide that this is the place for you to trade. All sizes and wanted Shades are offered for Men and Young Men at $17.50 and $22.50.

50c ENGLISH RIBBED HOSE 39c, 3 pr $1
Good quality English ribbed Sport Hose, all heather shades. Sizes 9½ to 11½, at 39c pair or 3 pair $1.

MEN'S $6.50 BATH ROBES $4.95
Heavy Blanket Bath Robes, large roll collar neatly trimmed with Silk Cord. Neat patterns, at $4.95.

$4 MEN'S NUSILK SHIRTS $2.95
Something new in dress shirts. A new imported English Nusilk shirt. Looks like silk, wears better than silk and costs less. All sizes. Introductory price, $2.95.
—First Floor

$3 SILK LINED GLOVES 1.95
Fine quality Silk lined Kid Gloves, in brown, tan and grey — all sizes to 10; pair $1.95.

85c WORK SHIRTS .59c ALL SIZES

WORK CLOTHES SPECIALS

$4 WORK PANTS $2.85
Choice of Corduroy, Wool or heavy Moleskin Work Pants, some "Stag" union made pants, neat, plain and striped patterns, all sizes at $2.85.

$1.25 WORK SHIRTS 95c
[illegible] all sizes, regular $1.25 values, at [illegible]

1.85 FLANNEL SHIRTS $1.45
Good quality Flannel Shirts [illegible] in grey, khaki and blue, well made one and two-pocket styles, all sizes at $1.45.

$1.85 OVERALLS $1.49
[illegible]

45c WORK HOSE 29c
Good quality, extra heavy, wool mixed Work Hose. Come in grey and blue, all sizes, specially priced at 29c.

$1.50 WORK CAPS 95c
[illegible]

75c WORK GLOVES 59c
[illegible]

MEN'S $2 PAJAMAS $1.45
Fine quality flannelette Pajamas; neat striped patterns; silk frog trimmed; all sizes, at [illegible]

$12 SHEEP LINED COATS $9.95
Fine Moleskin Sheep lined Coats, four-pocket, full belted style, leather reinforced pockets, all sizes, Friday and Saturday, $9.95.

MEN'S $1.50 NITE SHIRTS $1.15
Men's fine quality heavy weight flannelette Night Shirts, cut full and roomy, pink and blue striped patterns, all sizes at $1.15.

MEN'S $3 WOOL MIXED UNION SUITS $1.98
Men's fine quality elastic ribbed grey wool mixed Union Suits. Come in all sizes. Friday and Saturday, suit $1.98.

$7.50 SPORT COATS $4.95
Choice Brushed Wool and Camel Hair and 4-pocket Sport Coats, plain and fancy striped and checked patterns, all sizes at $4.95.

$1.25 UNDERWEAR $1.15
Fine grade fleeced or ribbed Union Suits. Come in ecru color. Well made. All sizes. Specially priced, suit $1.15.

$1.25 UN-WEAR 98c
[illegible]

TO $3.50 SWEATERS & SPORT COATS $1.95
Choice of heavy wool or knit Sweater Coats, also four-pocket [illegible] Coats, actual to $3.50 values, Friday and Saturday, all sizes, $1.95.

DECATUR DRY GOODS CO.

NEWSPAPERARCHIVE® NEWSPAPERARCHIVE®

Princeton Favored To Defeat Harvard

Fifty Years of Rivalry To Be Continued in Big Game of East—Both Have Been Beaten..

BY LAWRENCE PERRY.

[illegible]

predicted that the Tigers, win or lose, will show such form as to enlist the pride of every Princeton man. There will be a cohesive and well conceived attack not too narrow in scope and it will not be an easy eleven against which to score.

As for Harvard there have been reports that this year every energy was to be bent upon winning the Princeton game since Harvard has not prevailed over Nassau since 1916. To the end that the Tigers might be laid low, according to the story, the Crimson has held everything secret, has been willing to accept even defeat rather than permit Princeton scouts to obtain a single definite idea concerning the eleven.

MUST LOOK BACK.

If this is true any prediction as to the outcome of Saturday's game would be futile, even though it be recognized that a team that holds everything back throughout its preliminary season comes up to its important games without that sanction which tests against opponents other than the scrub give. At all events teams can be judged only by what they have shown.

Basing judgment thus upon Princeton's showing against the Navy and Swarthmore and by Harvard's showing against Dartmouth, making allowance for development since these games, one cannot escape the conviction that Princeton must be favored to win this game. She would stand a very good chance of winning it on the basis of punting and covering of punts alone but besides the Tigers picked up more than one valuable lesson from Notre Dame and if the writer is not very much mistaken, will be found to have developed a most interesting running and overhead attack. Unless Harvard has improved fifty per cent over her Dartmouth game form she should have a hard time stopping the Tigers.

[illegible] TO SEE GAME.

And on the same token the Crimson must show an attack that differs materially from that which she has shown to date to make winning headway against her opponent. In addition Harvard must show a greater percentage of improvement over her form of two weeks ago to beat Nassau than Princeton will have to show to beat the Cambridge team. Fifty-eight thousand spectators will see the game.

BILLY MISKE SEEKS BOUTS

Knockout of Brennan Real Achievement for Veteran Heavy.

BY WILL PEAT

[illegible]

New York trainer says that Renault never got over the loss of confidence entailed in his workouts against Dempsey when Jack was training for Carpentier. The Canadian was a young man then and Dempsey did not give him. If this is really so it is a sense for Renault is a real fighter from the word go, is clever and can hit.

Perhaps as he piles up victories, as he seems likely to do—as in fact he has been doing of late, he will develop belief in himself. This would seem to be about all he needs.

DANVILLE READY TO GREET D. H. S. SQUAD

Danville, Ill., Nov. 9.—Coach Anway is giving his boys the hardest workout he has this season in order to get to them in proper condition for the game with Decatur.

According to the Decatur papers, they have already won the game and Decatur is supposed to be the best team in this part of the state.

Last Saturday Decatur played Peoria a championship team, losing by the score of 14 to 9. Now Decatur intends to hold the championship for this part of the state by licking the Danville team. Anway expects his team to overcome a heavy advantage in weight by fight and charge.

Saturday there will be a parade, starting from the Y. M. C. A. at 10:30 a. m. This will be led by the band and followed by some of the students who will afterwards go among the business men and sell tickets for the game. The contest starts at 2 o'clock sharp.

TRAFFIC COP WEDS GIRL HE ARRESTED

New York, Nov. 9—A traffic cop and a motorist whom he caught speeding were Bermuda bound today on their honeymoon.

Walter Meyer, six months ago pursued a roadster in Brooklyn. He caught it and handed Miss Margaret Sterber [illegible] a summons.

"I'll get even with you" she told Meyer after she had been fined $25.

They were married yesterday.

THE OLD HOME TOWN By Stanley

BOWLING

HANDICAP LEAGUE.

HEIL-MCCLIMANS.

Player	1st	2nd	3rd	Tot	Ave
Bray	202	175	201	578	193
Corklin	148	177	187	512	171
Frahman (blind)	160	160	160	480	160
Hocks	194	173	145	512	167
Maleska	171	175	192	538	179
Total's	865	860	885	2610	

VSA HOPS.

McMahan	185	159	129	473	157
McIntyre	178	162	180	520	173
Hopkins	214	157	185	556	185
Doherty	190	137	161	488	163
Kawaski	154	175	171	490	170
Handicap	12	12	12		
Totals	892	802	847	2475	

High individual score—Ed Hopkins, 213.
High individual average—Art Bray, 193.

SOUTHPAWS

Player	1st	2nd	3rd	Tot	Ave
App	120	135	136	417	139
Stevens	141	177	155	473	158
Freidinger	117	140	156	413	138
Kossieck	158	184	166	518	173
Lyon	176	147	148	491	164
Handicap	20	20	20		
Totals	768	823	781	2312	

SHULKE TOPS.

Shulke	135	156	159	450	150
Wilick	158	144	193	495	165
A. Dombroski	161	160	200	521	174
O. Dombroski	161	135	136	433	145
Weisenbuhler	154	155	165	474	158
Totals	772	750	853	2375	

High individual score—Al Dombroski, 200.
High individual average—Al Dombroski, 174.

JUST BOYS.

Player	1st	2nd	3rd	Tot	Ave
Hill	190	178	189	557	186
Berman	168	189	156	513	171
Hazelrigg	155	124	160	399	133
Elias	130	147	112	409	136
Cowgill	144	168	157	464	155
Handicap	9	9	9		
Totals	776	810	783	2342	

WABASH.

Dooley	119	170	93	382	127
Garrick	159	179	128	466	155
Ross	123	185	165	473	158
Schlarb (blind)	160	160		320	160
Stringham	122	198	141	461	154
Cringan			159	159	159
Totals	683	872	706	2261	

High individual score—Stringham, 198.
High individual average—Ray Hill, 186.

AMERICAN HOMINY COMPANY.

Player—	1st	2nd	3rd	Tot.	Ave.
Fitts	118	143	117	378	126
Anderson	132	105	109	360	117
Davey	123	157	72	351	117
Busch	169	160	160	489	160
Richey	127	141	152	420	140
Handicap	80	80	80		
Totals	743	788	690	1979	

PICKUPS.

Stoutenborough	122	156	148	426	142
Haas	119	200	148	467	154
Lukey	130	153	110	413	138
Holler	141	150	183	474	158
Butt	147	168	155	470	157
Totals	679	827	739	2245	

High individual score—Haas, 200.
High individual average—Holler, 158.

HIGH SCHOOL PLAY IN NIANTIC TONIGHT

Niantic, Nov. 9—The members of the high school will give a play in the basement of the Christian church, Friday evening, Nov. 9 for the benefit of the high school athletic association.

The Woman's Fortnightly club met with Mrs. Ellen Campbell Wednesday afternoon. A luncheon was served.

Mrs. Edward Beall was a Decatur visitor Wednesday.

Mrs. Fannie Mockbee and son, Herbert and Mrs. H. Gasaway and children of Kenney visited relatives here Wednesday.

Charles Gasaway left for his home at Portland, Ore., Thursday after being called here by the death of his father, James Gasaway.

Mrs. Louie Whitesides has returned home to Mt. Auburn after visiting Mrs. Albert Waddell.

Mrs. Hough and daughter, Mrs. Jesse Gass, were Decatur visitors Wednesday.

George Jacobsen of Neoga visited his parents, Mr. and Mrs. George Jacobsen this week.

Clint Higgins of Stewardson visited relatives here this week.

Thomas Knap of Jacksonville visited relatives here Tuesday.

Mr. and Mrs. Willard Leonard and son of Decatur visited her parents, Mr. and Mrs. M. Daily, this week.

Mrs. Frances Okuly has returned home from a two months visit with her son and daughter near Danville.

William Finson of Monticello was a visitor here this week.

Mr. and Mrs. F. L. Wren attended the funeral of Mr. Wren's father, B. M. Wren, at Vammond Monday.

Mrs. Thomas Roberts was a Decatur visitor Wednesday.

UNDERWOOD TELLS REASON FOR WOES

Greenville, S. C., Nov. 9—Instability of government in Europe arising from America's refusal to ratify the Versailles treaty and help in the rehabilitation of old world following the late war, is the chief basis of the world's ills, Senator Oscar W. Underwood, candidate for the Democratic nomination for the presidency said in an address.

HOOVER SEES NEED OF FOREIGN TRADE

New York, Nov. 9—Multiplication of American business houses abroad to import American goods brought to them in American ships, is necessary to build up the American merchant marine Secretary Hoover told the American marine congress.

ILLINOIS-MICHIGAN EXPECT TO MEET

Dope Has Zuppke and Yost Ready to Meet in 1924.

Chicago, Ill., Nov. 9.—Michigan and Illinois probably will resume football relations next year, according to gossip among football enthusiasts here. When this year's schedules were made up it was learned that both Michigan and Illinois wanted to resume relations but could not agree on a game. Michigan wanted to open the season at Urbana but Illinois had promised this date to Chicago and Yost and Zuppke could not reconcile other dates to fit their schedules.

SATISFACTION GUARANTEED

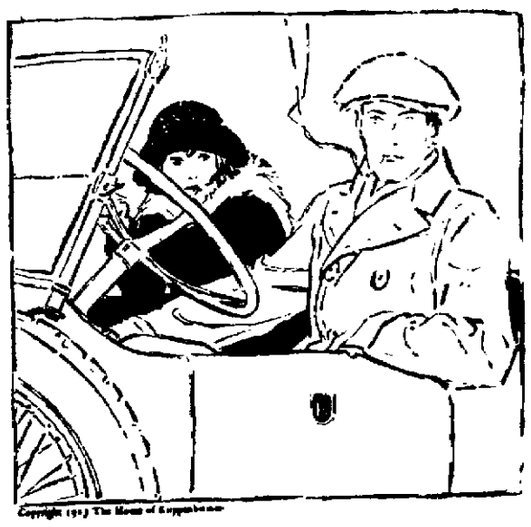

Try One On

If you like the looks of this overcoat, drive up to the store and try it on. Chances are, it will look just as good on you. It is but one of the many new

KUPPENHEIMER OVERCOATS

shown here. The quality of fabric, character of style, manner of tailoring, and moderate price makes these overcoats an investment in good appearance.

A Great Showing of "Better Overcoats"

$35 $50 $40

"BETTER OVERCOATS" ARE $25 to $100

Importations

are of special interest

Some men are not satisfied with the best domestic woolens—for them we have a great showing of Overseas fabrics made in the most famous Kuppenheimer manner. They are more than an investment in good appearance—they're an investment in long service.

Montenacs

Worumbos *Crombies*

Carr Meltons

IMPORTED OVERCOATS, $65, $75, $85, $100

KAUFMANS

DECATUR ILLINOIS

Hunters Attention

Remington Pump Guns $45.00
Winchester Pump Guns $46.50
12—16—20 Gauge
Stevens 12 and 16 ga. hammerless ... $28.00
Iver Johnson and Stevens Single barrel, $11.50 to $15.00

PETERS SHELLS
The Best Ammunition Mfd.

DUPONT SMOKELESS

12, 16, 20 gauge
95c and $1.00 box

Semi-Smokeless
80c Box.

SPECIAL PRICES ON CASE LOTS

HUNTING COATS, CAPS SHELL VESTS, GUN CASES

and everything a hunter needs.

Call down here and look us over; it will save you dough.

Frank Rupert

Main 5690. 923 N. Water

Schedule of Electric Trains

EFFECTIVE MAR. 11, 1923.
Subject to Change Without Notice

Trains Leave Decatur

EAST BOUND—Champaign-Danville

z 5:00 a.m.	x 2:40 p.m.
z 6:25 a.m.	z 4:55 p.m
z 8:40 a.m.	x 7:15 p.m
x10:40 a.m.	z 9:00 p.m.
z12:55 p.m.	cz11:00 p.m.

WEST BOUND—Springfield

z 6:00 a.m.	z 3:00 p.m.
z 7:00 a.m.	z 4:30 p.m
x 8:15 p.m.	z 7:10 p.m.
z11:00 a.m.	x 8:30 p.m.
x12:30 p.m.	z11:05 p.m.
f 2:30 p.m.	

NORTH BOUND—Bloomington-Peoria

z 5:00 a.m.	z 2:45 p.m.
z 7:00 a.m.	z 5:10 p.m.
x 9:15 a.m.	z 7:10 p.m
z11:05 a.m.	z 9:05 p.m.
x 1:15 p.m.	bz11:00 p.m.

bz—Bloomington only.
z—local; x—limited; cz—Champaign only; f—limited flyer to Springfield;

Men's Sheepskin Coats

Special value in men's selected quality, Moleskin Coat, Waterproof—heavy sheepskin lining, large beaverized collar — large pockets, leather trimmed. Special at $9.95

Men's Vests

Very best quality—25-inch fine Moleskin, knit neck, and cuffs—sheep lining or leather lining, leather sleeves. Special at $8.95

Wm. Rosenberg's

126 SOUTH WATER ST.

"Super Service"
Tailored-to-Measure

OVERCOATS

Don't Shiver—Smile!

They're Tailored—
They're Values!

$35

$40 — $45

HOULIHAN TAILORED *SUITS*

They are stylish, well fitted and Serviceable. Same prices.

—THE TAILOR—

118 N. Water St. Three Doors North of Millikin Bank

NewspaperARCHIVE®

DOUGLAS CO. ESTATE GOES AT LOW PRICE

Heirs Buy 280 Acres of Wright Land.

Tuscola, Nov. 9—A fraction over [illegible] acres of farm land, belonging to the estate of the late Gil Wright of Hindsboro, was sold Thursday by Attorney [illegible] Dunn of this place in the settlement of the estate. The sale was held on the premises with Jesse of Arcola as auctioneer. The land, which is located on a hard road, one-half mile north of Hindsboro, was sold in three tracts and was bought in by three of the five heirs to the estate.

The farm [illegible] $[illegible] per [illegible] for a fraction over 100 acres with fair farm buildings and [illegible] sold at $309.50 per [illegible] Another tract of a fraction over [illegible] acres which also had reasonably good buildings went at $[illegible] per [illegible] The third tract of eighty acres of [illegible] unimproved other than fencing sold for $[illegible] per [illegible]

This land is one of the best farms in Douglas county and has been in a state of cultivation. It is believed to have been sold at a very [illegible] much the fact that the heirs of the estate were known to be in the market for the land, may have had a tendency to keep other bidders away. There were only a few other [illegible]

[illegible] MISSING.

[illegible] of the Lorch [illegible] of Mrs. [illegible] was stolen from the [illegible] Wednesday afternoon [illegible] made arrangements to locate the car as the [illegible] was made [illegible] was burned [illegible] near First Methodist church and was [illegible] and attention [illegible] a block [illegible] the [illegible] reminded to the [illegible]

[illegible] FIRST FROST.

[illegible] the young men [illegible] were seen [illegible] Monday. Left to right: [illegible] another [illegible] the [illegible] side [illegible]

MOWEAQUA MAN PAINFULLY INJURED

Moweaqua, Nov. 9—George McDaniel fell from the hand car Tuesday, while speeding along the rails. His head was cut in several places and he will be laid up for awhile.

MARTH AND MARTHAS.

On Wednesday afternoon the "Mary and Martha" class of the Methodist Sunday school was entertained in the home of Mrs. Earl Gregory. She was assisted by Miss Lucile Cheatham and Miss Aileen Hudson. This is a wide-awake class of twenty-five young women, who are raising a fund for improvements in the church. They will give their second dinner Friday night, Nov. 16. Mrs. Haldon Ayars is chairman, Mrs. James Hedges and Mrs. Horace Clark were appointed to call on sick and shut-in people.

The official board voted to procure book cases for the library started by the class.

Refreshments were served.

Mrs. Mary Jaggers continues seriously ill.

VISIT DECATUR CHURCH.

On Wednesday evening a delegation from the Metohdist church attended the mid-week service at the First Methodist in Decatur, to get ideas for our Wednesday night service. The party consisted of Rev. and Mrs. F. L. Tobie, W. K. Andrews, C. R. Williams, Mrs. J. W. Dobson, Mrs. Joe Gregory and Mrs. Cecil Hudson. The prayer meeting was led by J. T. Haslam.

Earl Gregory took and passed with flying colors an examination for a licensed plumber in Decatur Wednesday night.

James Rogers and Miss Sadie Rogers have moved to their new home near Mode.

Mr. and Mrs. Wesley Andell of Winchester, and Mr. and Mrs. Marion Allen of Prairie Home were Sunday guests of Mr. and Mrs. Warren Tankersley.

The Gleaners class of the Methodist Sunday school will hold a bazaar and bakery sale at Long's store Wednesday, Nov. 28. Phone orders to Miss Mattie Snell or Mrs. Charles Hines.

The Baptist church will start their donkeyout sales Saturday, Nov. 24.

Paul Corrington of Louisville, will sell his household goods Saturday afternoon at 2:30 at Howard's barn. Mrs. Eugene Harper will also sell some articles at the same place Saturday.

The Junior class will give a play Nov. 22, entitled "Deacon Duff."

Mrs. Tressie Goodwin is in Urbana, called by the serious illness of her brother, Charles Armstrong.

Mr. and Mrs. W. H. Dove and family have reached Los Angeles, Cal., and report they are living in a tourist camp for a time. They like the climate and find fruit and vegetables cheap.

The Ladies' Aid of Locust Grove will hold a bakery sale at Long's store Saturday, Nov. 17. Phone orders to Mrs. Travis Weakley or Mrs. Margaret Sardie.

Merle Green of Decatur visited Mr. and Mrs. Hugh Green Wednesday.

Mr. and Mrs. Warren Patton have returned from Minot, N. D.

Miss Prudence Pogsler, who is teaching near Prairie Home, closed the school the week on account of illness.

Mrs. Harry Livingston of Decatur were Sunday guests of Mr. and Mrs. [illegible] Hoile.

Mr. and Mrs. H. D. Wooters and Mr. and Mrs. Cecil Workman saw "Darling" in Decatur Wednesday night.

Anna Hill is very low and it is thought cannot live many hours.

Mrs. John Collings and daughter Miss Mary returned Thursday to Bloomington, after a visit in the Sutton-Kirker home.

SHELMACO CLUB.

Mrs. Richard Tolson was hostess to the Shelmaco club Thursday. The following program was given:

Subject, "Famous Fools."

Roll call, "Peculiarity of the Five Famous Fools."

Paper, "What Happened to Royalty."

Papers were read on the Five Famous Fools—Kaiser, Arnold, King George III. of England, Napoleon Bonaparte and King Solomon.

Eighteen members were present. Mrs. E. O. Smith, Miss Harriet Smith, Mrs. Eugene Harper and Miss Eva Stoneburgh were guests. The next meeting will be with Mrs. O. M. Barber.

Refreshments were served.

NEWS MENTION OF CISCO CITIZENS

Miss Margaret Patterson [illegible] underwent an operation [illegible] at the Mason County [illegible] Wednesday night, is getting [illegible] as well as can be expected [illegible] twenty-four hours [illegible] operation and was in a [illegible]

[illegible] Miller of McArthur [illegible]

[illegible] men and [illegible] able to be [illegible]

[illegible] spent the [illegible] with friends here.

[illegible] of Chicago and [illegible] Wentworth of Monticello were [illegible] here Saturday.

Woman's club met Friday with [illegible] Barnhart, with Mrs. [illegible] and Mrs. Augustus assisting.

[illegible] Kistler and family have [illegible] Clinton where Mr. Kistler [illegible] the agency for Ford cars. [illegible] Wednesday, prior to attending [illegible] with her [illegible]

[illegible] as guest of "Dada" [illegible] at dinner Tuesday [illegible] for the "teens" of Pitt [illegible] who had gone at the 1[illegible] of 1[illegible] Huddleston, Jessie Parr and [illegible] Beulahammer spent Saturday [illegible]

Why be Feeble?

ADVANCING years should not mean the approach of a period of dependency—of crutches and canes—of worry, care and fatigue!

Don't dread the days ahead! Be prepared to grapple with the henchmen of Old Age—with rheumatism—with undermined health—with feebleness. The system that is free from impurities—through which rich red blood tingles need not worry about advancing years. Enlist the aid of S. S. S.—the builder of red blood cells—to fight off the infirmities of Old Age.

With the aid of S. S. S. when you reach this stage of life the nerve power that has been built up by ever increasing blood cells—the vim and vigor of youth that you possess will capably enable you to enjoy the advantages of passing years, while others less fortunate are feeble and dependent.

S. S. S. for nearly a century has been serving as a valuable and time honored assistant in the fight for hale and hearty Old Age. It is made only of pure vegetable ingredients and is sold at all good drug stores. The large size bottle is the more economical.

S.S.S. Makes New Rich Blood

Women's $1 Sateen PETTIBOCKERS 79c
Women's fine quality black Lustre sateen Pettibockers; strong elastic waist and knee; many shades, at 79c. —First Floor

Women's $2 Sateen APRONS AT $1.45
Fine quality Sateen Aprons—mostly trimmed, many pretty styles; especially priced at $1.45. —First Floor

DECATUR DRY GOODS CO.

Women's Actual $7.50 SILK BLOUSES $4.95
Beautiful quality [illegible] Taffeta, Heavy [illegible] Tricolette, Heavy [illegible] Silk, sizes 36 to 46. —Third Floor

Big Tube Palmolive Toothpaste 29c
$1 BOX DE COTY FACE POWDER 73c

OUR UNDERSELLING POLICY IS GAINING WIDE FAVOR. ON NEW AND UP TO THE MINUTE

WINTER GOODS AT "LOWEST IN THE CITY PRICES"

To $7.50 New Angora Sport Coats $2.98 to $4.95

New Novelty Angora Wool Slip-over Sweaters, with high collars, neat color combinations; also newest chappie and coat style Angora Wool Sweaters, all wanted shades to match Skirts, etc, at $2.98 to $4.95.

FIRST FLOOR.

JUST ARRIVED 500 NEW PATTERN HATS

Up To the Minute

$10 Values $3

These hats represent the newest and best of the season's style tendencies. Trimmed with French flowers, Ostrich Novelties, Ribbon Cocardes, Attractive Pins and Ornaments. Draped Turbans, which are so smart with long collars; Pokes, Cloches and Rolled-from-the-Face models, cleverly styled and shown in a choice of colors which includes Black, Sand, Pearl, Henna, Coolidge, Copen, Brown, Pheasant, etc., at $3.

Every Woman and Miss Should See These New SILK AND WOOL DRESSES $12.95

You'll find pretty new styles in Canton Crepe, Georgette, Charmeuse and Crepe de Chine. Many are one of a kind styles with trimmings of lace, pleated frills, panels and apron effects. Smart touches of color liven up the dark dresses. Long and short sleeves. Styles for afternoon, dance, street and business wear. Sizes 14 to 46. Sale price, $12.95.

"BUY" YOUR COAT AT COAT HEADQUARTERS

Coat Headquarters offers you an unrestricted choice of the Season's most wanted materials in the finest tailored coats, the newest trimmings and shades, and the newest up to the minute styles—It will pay you to see these coats before paying more elsewhere.

$30 Values $14.50 $32.50 Values

Are Sample Coats of high grade Velour, Suedine and Overplaids, made up in the season's most wanted side tie efects. Pretty fur collars, braids and novelty button trimmed. Pretty Venetian linings shades of brown and tans, sizes 14 to 44, priced at $14.50.

$40 Values $24.50 $47.50 Values

Choose from the better quality Normandy, Bolivia, Seal Plush, Crushed Plush, Camel Hair and Luxoria cloths. Fur trimmed with Siberian wolf, Manchurian Wolf, Platka Squirrel, Korean Fox, Mouffion and Beaverette collars and cuffs, some plain trimmed with the small collars that the extra fur scarf can be worn with. All are fur lined with plush and striped Venetian. Colors are kit fox, brown, navy and black. Sizes 16 to 52, at $24.50.

$60 Values $39.50 $65 Values

Luxuriously fur trimmed. Coats of fine Bolivia, Brytonia, Kersami, High Grade Plush and Fashions. Words cannot do justice to these magnificent coats. You really must see them to fully appreciate their higher value. Every model involved is of a distinctive, individual character. Sale price, $39.50.

SALE & DISPLAY THIRD FLOOR

Women's $1.50 Gauntlet GLOVES 98c
Women's finest quality novelty Gauntlet Chamoisette Gloves, 4 rows stitch, beaded, solid or combination color effects; also in button styles; all sizes.

Women's [illegible] GLOVES $1.[illegible]

$6 Long Kid Gloves $3.95

Women's Chamoisette GLOVES 49c
Lovely "Bonnie" [illegible] Chamoisette Gloves. Come in all wanted shades for fall. Wear All sizes. [illegible]

HOSIE'Y SAVINGS

$1.75 Silk and Wool HOSE $1.15
Women's and misses' first quality silk and wool Hose, beautiful patterns, cannot hole and other shades, all sizes, priced pair $1.15.

To $2 Full Fash. SILK HOSE $1.29
Women's fine quality pure thread full fashioned Silk Hose; comes in all beautiful and new wanted shades, all sizes, pair $1.29.

Wom. 75c English RIB HOSE 49c
Mercerized English Ribbed Sport Hose; silk to the knee, mercerized thigh top; also Wool Sport Hose; all wanted sizes; pair for 49c.

Children's 75c WOOL HOSE 49c
Children's finest quality all wool English Ribbed Hose, novelty patterns, all sizes, pair 49c. —First Floor

Women's $1.25 Winter Weight UNION SUITS 89c
Women's fine quality regular Fitsit brand winter Union Suits. The kind for all winter wear, all wanted styles and sizes, at 89c.

$3 SILK AND WOOL UNION SUITS $2.49
Here's an opportunity to buy a real $3 garment at a savings. Lisle grade silk and wool union suits. Full style in regular sizes. Sale price, $2.49.

Children's Union Suits 79c
Children's good quality knit Union Suits, Fancy or plain styles. Regular or collars. All sizes, 79c.

WOOL SLIPPERS 79c
Children's or Misses' Wool Slippers, with sole. With strap.

FRIDAY and SATURDAY CHILDREN'S S-P-E-C-I-A-L-S

Girls' $3 Wool SWEATERS $2.98
All wool Coat and Slip Over Style, Combination and plain colors, all sizes, at $2.98.

Girls' $12 Velour COATS $8.95
Girls' All Wool Fine Quality School or Dress Velour Coats; come with tuxedo fur collar, belted back, or loose back styles. Flap pockets, etc., full lined. All sizes to 14 years at $8.95. —Second Floor

Girls' $5 Beacon BATH ROBES $3.49

$7.50 Dresses $4.95
Girls' Fine Quality all wool Serge Dresses. Many pretty dark serviceable colors to choose from. Size 5 to 14 years.

BOYS' $10 ALL WOOL 2-PANTS SUITS & O'COATS 6.95

Most dark all wool Overcoats made with large [illegible] collars, belted styles, deep pockets, all sizes. Greatly underpriced at $6.95.

[illegible] serviceable suits, neat dark patterns. Norfolk and plain back styles, well lined knickers, sizes 6 to 16 years, at $6.95.

Boys' $5 Sweaters. Boys' fine quality all wool Sweaters, slip over and coat styles, usual range of colors to choose from. All sizes at $2.98. $2.98

Boys' $1 Hockey Caps at 59c
All wool heavy knit Hockey Caps; pretty dark colors to choose from. Special at 59c.

Boys' $5 Suits $2.98
Wool Cashmere Suit, Oliver Twist and Middy styles, neatly trimmed, sizes 3 to 8 years at $2.98.

BOYS' $1 FLANNEL BLOUSES PRICED AT 79c

Boys' $1.50 Pants 98c
Boys' high grade Corduroy and Wool Pants; many wanted colors to choose from; [illegible] sizes to 16 years. All [illegible]

Child's Gloves. 49c to $1.24
Children's Gloves and Mittens; many styles; every pair well made, all sizes, priced at 49c to $1.24.

SAVE ON FLANNELETTE WEAR HERE!

$1.50 Flannelette Gowns 98c
Fine quality Flannelette Gowns; many pretty patterns and styles. All are neatly trimmed. All sizes at 98c.

$2.25 Flannelette PAJAMAS & GOWNS $1.69
One or two-piece Flannelette Pajamas, silk trimmed, also heavy quality Flannelette Gowns, neatly trimmed, all sizes, at $1.69.

75c Flannelette Skirts
Pretty dark and light striped flannelette skirts, heavy quality, specially priced, 49c

GIRLS' 75c GOWNS 59c
Fine quality Flannelette Gowns, cut full and roomy, assorted patterns, sizes 4 to 12, at 59c.

GIRLS' $1 GERTRUDES 69c
Girls' fine quality Flannelette Gertrudes, many pretty patterns to choose from. Sizes 8 to 14 years, at 69c.
SECOND FLOOR

$4.50 "NASHUA" BLANKETS Priced at $3.98

Genuine Nashua
Neat Pink, Blue, Tan and Grey Plaids. The kind that other stores advertise at $6.50. Included are 72x90 extra large heavy quality grey Blankets with pink or blue border. $3.98 pair.

$6 Blankets
66x80 wool mixed Plaids, also 70x80 genuine Beacon Plaids and 72x84 genuine Nashua Plaids and plain colors. A choice of Blankets at $6.00 that has never been equaled in Decatur $4.95
BASEMENT

$3.50 BROCADED SILK CANTON $2.49
Fine quality New Novelty all-silk Brocaded Silk Canton. Comes in many wanted color combinations. On sale Friday and Saturday only, yard $2.49.
BASEMENT

$1.50 Dress Goods
Choice from Wool Crepes, Serges, plaids and brocaded Corduroy, etc., silk poplins. Many wanted shades. Yd. 98c 98c

To $3.50 Wash Goods
54-inch Wool Plaids, Wool Velours, Checks, Poplins, Prunella Skirtings, Tweed Broadcloths, etc. Sale price, yard, $1.98 ..... $1.98
BASEMENT

FRIDAY & SATURDAY, BUY

WOMEN'S TO $6 NOVELTY FOOTWEAR 2.98
New Log Cabin, Brown and Black Suede, new [illegible] and strap styles, military and low heels; all sizes but [illegible] priced, pair $2.98.

WOMEN'S AND MISSES' TO $9 NOVELTY FOOTWEAR $4.98

Choice of Witherell and Johnson's highest quality brown and black Kid Oxfords, turn soles; also the newest creations in Suedes and Satin dress styles; all sizes and widths; pair $4.98.

WOMEN'S $4 DRESS BOOTS $1.98
Genuine Vici Kid in brown and black high top lace boots, military and Cuban heels; all sizes 2½ to 8; pair $1.98.

WOMEN'S FOOTWEAR $1.[illegible]
Choice of brown and black Kid and Satin [illegible] pair $1.[illegible]

MISSES' $4 DRESS BOOTS $2.98
Novelty Pat. Colt Dress Shoes; red, grey or field mouse tops; sizes 11½ to 2; pair $2.98.

MISSES' $2 SCHOOL SHOES $1.49
Brown or black calf, sturdy School Shoes, all sizes 11½ to 2 and 8½ to 11. Special

Childrens' $1.50 Shoes
Choice of brown or black Kid Shoes, button or lace style, sizes 4 to 8, priced pair 98c. 98c

$4.50 OVER-SHOES $1.25 to $1.[illegible]
For Men, Women and Children, [illegible] to [illegible]

BOYS' $6 SHOES
Genuine Calfskin, Goodyear welt, medium toe, [illegible] and broad toe; sizes 2½ to 5½; pair $3.85. $3.85
MEN'S $4 SHOES $2.98
Right styles in choice lasts in brown and black leather, all sizes 6 to 11, specially [illegible]

NEWSPAPERARCHIVE®

I. C. CUTOFF CASE ORDERED REOPENED

Interstate Commerce Commission Grants Rehearing.

[illegible] The Interstate [illegible] commission today granted [illegible] the league of Illinois [illegible] Municipalities and the state of Illinois [illegible] the Illinois central railroad [illegible] cutoff [illegible] from Edgewood [illegible] will take place here [illegible] The Illinois central proposes [illegible] the cutoff at a cost of [illegible] $18,000,000 [illegible] other Illinois cities [illegible] would be the position [illegible] central main line [illegible]

STATE'S CONTENTION

[illegible] organization [illegible] present [illegible] a reversal [illegible] who [illegible] file [illegible] would be direct [illegible] The communication [illegible] with the [illegible]

DEWITT FARMERS TO PROTECT GAME

[illegible]

WOMAN MODERN LUCRETIA BORGIA

Fresno Police Hold Alleged Murderess

[illegible]

[illegible] Margaret [illegible] estate Margaret [illegible]

[illegible] Springfield [illegible] Springfield police have been notified to be on the lookout.

illness. Authorities say Mrs. Potegian already has confessed to the murder of Margaret and to an attempt to murder her brother.

INVESTIGATE DEATH.

Connection of Mrs. Potegian with these crimes led to an order for investigation of the death of her husband, who died seven months ago under circumstances that now are regarded as suspicious. At the time he was supposed to have been a tuberculosis victim, but now the authorities are working on the theory that he died of a slowly administered poison, possibly arsenic which wasted him away.

Should the belated exhumation develop evidence of poisoning Mrs Potegian not only will be charged with his death, but may face trial for five other murders

INFANT DROWNS.

Among them is the slaying a year ago of an eighteen month old baby, the child of her dead husband by another marriage The child was drowned while alone with Mrs Potegian on the river front near here. At that time her husband suspected that the baby had been murdered, but the authorities were unable to obtain evidence supporting his conviction. In all the other instances death is thought to have been accomplished by poison, slowly administered in food

BLAME MOTHER.

That the alleged slayer may have been tutored by her own mother—a master Borgia—in the skillful use of the deadly poison, and that others may have been victims of the two women before they came to Fresno five years ago is a belief entertained by Denver S Church, chief deputy district attorney and former congressman, who is directing the investigation This belief is predicted upon the suicide late Wednesday of the mother Mrs Maria Torosian who took one of her own fatal draughts as detectives were on the way to arrest her for the murder of her own husband and for complicity in the murder of Margaret Potegian

Both women had been married twice before they came to Fresno, and both of their former husbands died claim died of tuberculosis

All of these believed to have met death at Mrs Potegian's hands were relatives of her husband who stood in the way of her plans to get possession of his estate of [illegible] and defended her in some man-

COURT MARTIAL TRIAL GOES ON

Naval Officer's Defense Is Built Around Mystery.

San Diego Cal Nov 9—Trial by court martial of Lieutenant Commander D. T. Hunter, charged with [illegible] in the performance of duty incident to the wrecking of the U. S. S Honda Sept 5 of seven destroyers was expected to be completed today

The next defendant will be Lieutenant Lawrence Blodgett, head of navigation department of the U. S. S Delphy, the ship which Hunter was commanding Lieutenant Commander [illegible] counsel for Hunter, yesterday admitted the wrecking of the [illegible] there were certain [illegible] circumstances that could [illegible] Lieutenant Blodgett [illegible]

[illegible] with technical questions [illegible] Captain I. H Watson, already [illegible] by the prosecution [illegible] Commander M. L. Calhoun of the [illegible] led by the defense [illegible] the navigational ability of [illegible] Hunter

BELIEVE MOTHER KIDNAPED SON

[illegible] Ill Nov 9—The six [illegible] of Mr and Mrs. Ray [illegible] was kidnapped from the public school here yesterday noon It is believed he was abducted by his mother who left her husband about 4 months ago

Mrs Pfeiler has been living in Springfield, recently and the Springfield police have been notified to be on the lookout

DROP ALL CONTRACTS AS MARKS SLUMP

Berlin, Nov. 9—(AP)—Berlin is filled with stories, some ludicrous and some otherwise, of the trouble that results from doing the business of everyday life in a currency that fluctuates beyond the bounds of reason or imagination.

In a hat store recently a customer selected a hat for 900,000,000 marks; handed over 100,000,000 on account and said he would be back the next day to pay the balance. He did, but in the meantime the mark had so fluctuated that the same hat was priced 600,000,000 marks.

SURRENDER DEPOSIT.

The dealer insisted the customer carry out his contract to purchase at 900,000,000, but the customer refused and surrendered his deposit of 100,000,000 marks. An hour later he came back and bought the same hat for 600,000,000 marks, making 200,000,000 by breaking his contract.

This transaction is typical of the change which has come over both German wholesale and retail business. Agreements are not respected in the face of radical changes in exchange, and there is a constant effort to find some stable basis upon which to operate. The new gold currency is to be offered as a remedy, but its value running alongside the depreciated paper currency, may or may not be stable

FREEPORT ROBBERY TRIAL NEAR END

Freeport, Ill., Nov. 9—The case of J. C. Krause and Jesse Fallon of Beloit, Wis who went on trial in federal court here yesterday on a charge of receiving stolen property was expected to go to the jury today. The men, who run a garage at Beloit are charged with receiving about 500 army blankets stolen from Camp Grant in January 1921.

RICH EFFINGHAM WOMAN EXPIRES

Effingham, Ill., Nov 9—Mrs Carode Foersman, seventy-eight died yesterday at her home here of paralysis. She was a heavy stockholder and director of the Effingham State bank of which her late husband was founder, and was said to be the wealthiest woman in this county

FOREIGN EXCHANGE PRICES DECREASE

New York, Nov. 9—Foreign exchanges toppled at the opening of today's market as a result of the situation in Germany. Demand sterling dropped more than three cents to $4.40, a new year's low. French and Belgian francs declined sharply.

TWO EDITORS RUN PAPER 68 YEARS

Monmouth, Ill., Nov. 9—Sixty-eight years of continuous publication during which time the paper has been under the guidance of but two editors, is the unique record which the Monmouth Review is celebrating this month

Gas In The Stomach Is Dangerous

Recommends Daily Use of Magnesia to Overcome Trouble Caused by Fermenting Food and Acid Indigestion.

Gas and wind in the stomach accompanied by that full bloated feeling after eating are almost certain evidence of the presence of excessive hydrochloric acid in the stomach, creating so-called "acid indigestion."

Acid stomachs are dangerous because too much acid irritates the delicate lining of the stomach often leading to gastritis accompanied by serious stomach ulcers. Food ferments and sours creating the distressing gas which distends the stomach and hampers the normal functions of the vital internal organs often affecting the heart.

It is the worst of folly to neglect such a serious condition or to treat with ordinary digestive also which have no neutralizing effect on the stomach acids. Instead get from any druggist a few ounces of Bisurated Magnesia and take a teaspoonful in a quarter glass of water right after eating. This will drive the gas, wind and bloat right out of the body, sweeten the stomach, neutralize the excess acid and prevent its formation and there is no sourness or pain. Bisurated Magnesia (in powder or tablet form—never liquid or milk) is harmless to the stomach, inexpensive to take and the best form of magnesia for stomach purposes. It is used by thousands of people who enjoy their meals with no more fear of indigestion

WEAR A CHRYSANTHEMUM FOR

Millikin Home Coming

Large Chrysanthemums

—at—

REASONABLE PRICES

We grow all our own Flowers and we only cut them as we take orders, thus assuring you of the freshest flowers for all occasions.

GREENWOOD AVENUE GREENHOUSE
WE DELIVER

MAIN 6883 702 GREENWOOD AVE.

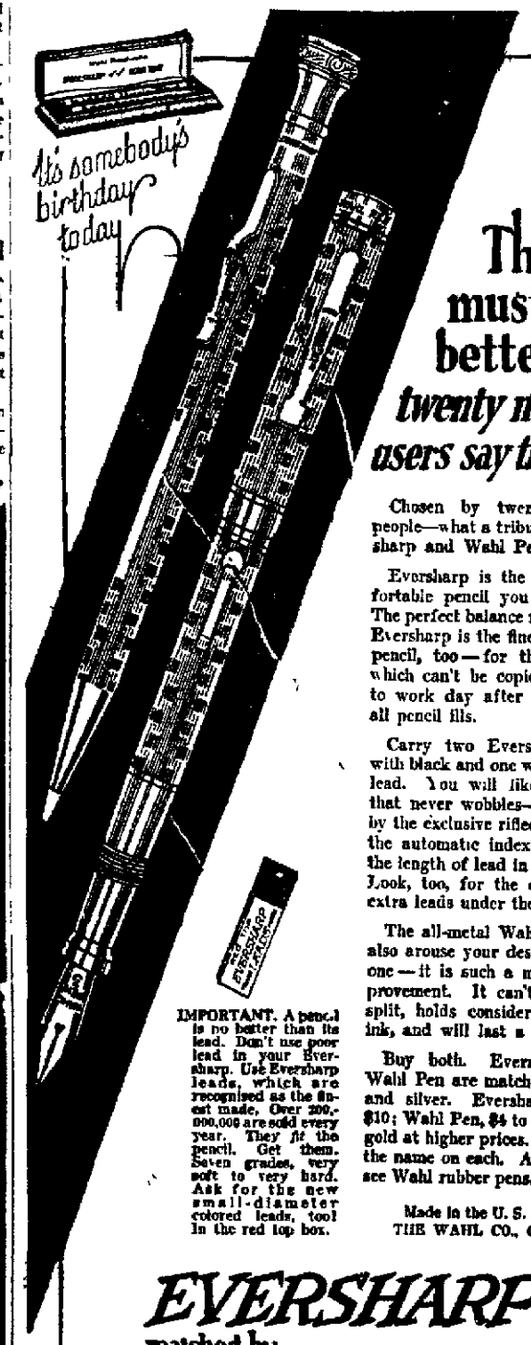

They must be better — *twenty million users say they are*

Chosen by twenty million people—what a tribute to Eversharp and Wahl Pen!

Eversharp is the most comfortable pencil you ever held. The perfect balance makes it so. Eversharp is the finest working pencil, too—for the features which can't be copied allow it to work day after day minus all pencil ills.

Carry two Eversharps—one with black and one with colored lead. You will like the lead that never wobbles—held tight by the exclusive rifled tip. And the automatic index that tells the length of lead in the barrel. Look, too, for the eraser and extra leads under the cap.

The all-metal Wahl Pen will also arouse your desire to own one—it is such a marked improvement. It can't crack or split, holds considerably more ink, and will last a lifetime.

Buy both. Eversharp and Wahl Pen are matched in gold and silver. Eversharp, $1 to $10; Wahl Pen, $4 to $10. Solid gold at higher prices. Look for the name on each. Ask also to see Wahl rubber pens. $2.50 up.

Made in the U. S. A. by THE WAHL CO., Chicago

IMPORTANT. A pencil is no better than its lead. Don't use poor lead in your Eversharp. Use Eversharp leads, which are recognized as the finest made. Over 200,000,000 are sold every year. They fit the pencil. Get them. Seven grades, very soft to very hard. Ask for the new small-diameter colored leads, too! In the red top box.

EVERSHARP matched by WAHL PEN

Copyright 1922, The Wahl Company

216-230 NORTH MAIN STREET

HANDY-DANDY and GROCERY INN

CHICKENS—Fine Springs, special low price, cheaper than steak, pound 23c

POTATOES—Red Rivers, 1 bu. bags $1.55

SNIDER'S CATSUP, large bottle 27c

SUGAR—Big Special — 100 pounds Pure Cane, low cost price in city $9.25

WELCH'S CATSUP, large bottle . 27c

CANDIED PINEAPPLE SLICES, each 10c

TURKEY Grapes, lb. 12½c

PIE FILLER, Chocolate and Cocoanut, 12c and 15c

Grape Fruit, each 10c

SMYRNA FIGS — The finest grown, pound 40c

ENGLISH WALNUT MEATS — Special, per pound 75c

CORN HONEY 25c

DROMEDARY DATES, package 20c

PEARS, Basket 10c

MARSHMALLOWS, package 9c

LEWIS LYE, can 12½c

BROOM — Another special, a few days only— each 60c

NAVY BEANS — Five pounds 37c

FARMERS—Bring us your eggs and butter; highest cash price.

BLOCK SALT—For Farm use— 50 pounds each 50c

Help the Helpless—Fill the Community Chest—*"Give Once For All."*

WILLIAM GUSHARD COMPANY

Fine Gloves of Selected Cape Skin are in This Sale of Women's

Strap Wrist Gauntlets

special $1.85 special

DANFORTH cape skin gloves of notably fine quality, in popular strap wrist styles, are in this Saturday selling at $1.85 a pair—a price radically lower than regular for gloves of such quality. Each pair is perfect, and one may choose pique or over-seam stitching, and plain or embroidered backs. The colors are beaver, brown and grey. In all the sizes from 6 to 8. For Saturday only, just $1.85 a pair.

FIRST FLOOR

Pretty Jewelry, $1

ONE dollar will buy a surprising number of pretty novelties in the jewelry department here and among them are included many of the ornaments women are wearing this fall

—Ear rings of many kinds, in new styles, set with stones in many colors, $1 a pair

—Novelty round bracelets of bakelite, studded with amber, ruby, blue, jet rose and white stones, are $1 each

—Barrettes in many styles and sizes, studded with colored stones and rhinestones, are very low priced at $1 each

—Novelty necklaces in opera and long lengths, with amber, white, yellow, red and dark blue beads, $1 each

—Gold filled tie pins in gift boxes are special at $1

—Gold topped knives for watch chains, in many styles, each with two blades, $1 each

Ribbon watch bracelets with gold filled slides and catches are priced only $1 each

FIRST FLOOR

Men's and Women's Handkerchiefs At Moderate Pricings

FINE handkerchiefs, of linen and cotton, for men, women and children, are here — and at very moderate prices. Many women are choosing gift handkerchiefs now, while stocks are complete and varied.

—Men's handkerchiefs of fine white linen are 50c each.

—Men's English "Lissue" handkerchiefs, in white with colored borders, 75c each.

—Men's white linen handkerchiefs with double monograms, especially for gifts, 50c.

—Women's initial handkerchiefs of white linen, 25c each.

—Women's handkerchiefs of imported pongee, wtih hand drawn threads and embroidered corners, are just 25c each.

—Women's "Nile" handkerchiefs of sheer white cotton tissue, with colored stripes and borders, 4 for $1.

FIRST FLOOR

Women's Medium Weight, Warm

Knit Union Suits $2.25

FIGURE fitting union suits of soft, medium weight knit cotton, suits that will not mar the lines of the slenderest gown, are these "Forest Mills" suits at $2.25. All neck and sleeve styles, in knee and ankle lengths. All sizes. Splendid values at $2.25.

—Women's silk and wool union suits are in all styles and sizes. Priced $3.75 and $4 a suit.

—Women's fleeced union suits in ankle length, with long or short sleeves, priced $1.50.

FIRST FLOOR

Very Special! $8.50 Value

Linen Table Cloths $5.95

TABLE cloths of pure Irish linen, size 70x70 inches, are in a special selling at a very low price—just $5.95 for a cloth regularly sold at $8.50. They are cloths of perfect quality, in attractive rose and conventional designs. Very special, $5.95.

—Pure Irish linen table damask, 70 inches wide, in rose and snow drop designs, $2.50 a yard.

—All linen dinner napkins of fine quality, in 21x21 inch size, usually $7.50, are $5.95 dozen.

FIRST FLOOR

Boys' Well Made, Good Looking, 2 Pants

Wool Suits $10

THESE suits were made for healthy, active, rugged boys — boys who think that the roughest games are the best.

They'll stand the hardest wear because they're made of the most durable all-wool fabrics, with linings of alpaca and double stitched, taped seams. They are sure to wear, and the extra pants means much additional service.

The materials are mixtures in dark and light grey and dark and light brown. Sizes 7 to 18. With two pants, $10.

Boys' Heavy Wool Mackinaws, $8.50

They're made of durable all wool novelty cloths in rugged, warm styles, with collars that button up or turn down. Each one has four big pockets and a wide belt. Sizes 6 to 15.

THIRD FLOOR

Radically Low Priced Are Certain

Smart Purse Bags $1.95

CHARMING purse bags of Persian and pin Morrocco, with filigreed metal frames and stirrup and strap carriers, are notably great values at $1.95 each. They are bags regularly priced $2.25 to $3. Many colors are included, and there is excellent variety to choose from.

Saturday! 7 Cup Aluminum

Electric Percolators $4.95

JUST when everyone is beginning to think of Christmas gifts, comes this sale. They are fine 7 cup electric percolators of aluminum, as sketched at the left. Radically reduced for Saturday only, $4.95 each.

FOURTH FLOOR

Saturday Only—Fourth Floor!

33 Bars Crystal White Soap and 1 Cake Creme Oil $1

Delivered With Other Purchases of $1 or More.

School Girls' Smart

Wool Coats With Collars of Fur $24.50

OF soft bolivia cloth, well made, smart in style, with large collars of pretty fur, these are coats that school girls like The colors are navy and brown In sizes 6, 8, 10 and 12 at $24.50 each

Other all wool coats for school girls, $10 to $29.50

Junior Girls' All Wool Coats, $18.50

Mouish coats of polo cloth, with large collars, are belted and have two pockets In semi sport styles The sizes are 14 and 16. Low priced, $18.50

Other all wool coats in sizes 14 and 16, $22.50 to $49.50

Little Girls' All Wool Coats at $10

Pretty coats of wool polo cloth in attractive straight-flare lines, with pockets Colors are brown and blue Sizes for girls 2 to 6, $10 Other all wool coats for little girls are priced $12.50 to $24.50

Junior Girls' Velvet Dresses, $22.50

Of soft, lovely velvet, in black and brown, prettily trimmed with ribbons and embroidery. Sizes 14 and 16. Many are priced $22.50, and other charming models are $27.50.

THIRD FLOOR

NEWSPAPER ARCHIVE®

24 Pages

Pages 13 to 24

THE DECATUR DAILY REVIEW

Section Two

Markets—Want Ads

DECATUR, ILLINOIS, FRIDAY EVENING, NOVEMBER 9, 1923.

Few Changes Made In Decatur School Books

Supt. Richeson Explains How Books Are Selected For Five Year Period.

[illegible] that the [illegible] Decatur schools [illegible] tell him he [illegible] is talking [illegible] Richeson in [illegible] meeting of the [illegible] school [illegible] which he went [illegible] school [illegible] work [illegible] ranging of a [illegible] and the possibility [illegible] rolling books [illegible] a small per- [illegible] cent [illegible] talk [illegible] to that [illegible] the office [illegible] and the following [illegible] order of [illegible] the [illegible] which [illegible] books [illegible] and the [illegible]

[illegible] BOOKS

[illegible] as a book [illegible] said Mr [illegible] enter into [illegible] the people [illegible] run the [illegible] but if he was forced to give an answer he probably would be inclined against it. First he said he would be afraid that used school books would bring the itch or some other disease into the schools. Books are hard to fumigate. It is a mortal fear of teachers, he said, that some disease will be spread when they see children come to school with sore hands or dirty hands.

Under the free school book system, he said, there is always the chance of more changes in books, depending upon the law that governs the case. If it is a state law there might be the sameness in every school in the state and Mr Richeson did not think this advisable. There is a difference in localities, in city and rural schools.

PEOPLE PAY.

Regardless of the operation of the law on free school books the people pay. There would be a tax for the books. They would be cheaper perhaps because the board could buy them at wholesale prices, but the discarded books after a year or so would tend to defeat the ends of the free books.

At present he said the book exchanges of the high school and the ward schools were doing a tremendous business at the start of school in exchange books. Mr. Richeson also pointed out that some of his most valuable books were those that he used in the schools. Under the free school book system he would have had to return them. He has two sets of McGuffey readers that are very valuable.

MISS MOSBARGER SINGS.

Miss Vivian Mosbarger sang two numbers at the opening of the program with Miss Sylvia Fisk at the piano. Both are from the Millikin conservatory of Music.

Other school questions will be taken up in meetings to be held this week.

MRS. C. M. JACK AT DURFEE SCHOOL

At the meeting of the Durfee school Mothers' club Thursday afternoon, the meeting date was changed from the second Thursday of the month to the second Friday. About fifty mothers attended the meeting which was held in the school auditorium. Because of the good English demonstration at the Lincoln school which the Durfee mothers attended, there was no program by the school children. Mrs. C. M. Jack spoke on the work of the teachers with the children and urged that closer co-operation be effected between them.

Mrs. Tom Pitner and Miss Stella Becker each spoke on the Community Chest, asking the mothers to help in the drive next week.

Refreshments were served during the social hour. The serving committee for the next meeting is composed of Mrs. Hill, Mrs. McGuire, Mrs. Fairbanks, Mrs. Webber, Miss Koelman and Miss Jones.

TAKE BOOTHS FOR PRODUCERS' MARKET

Expect All to Be Gone By Saturday.

Eight booths for the producers market at the Farm Bureau have been signed up to date and it is expected that every booth will be taken on the day of the sale. The Home Bureau has taken one booth for the sale of such products as are made by the Home Bureau people. Other booths that have been taken to date have been assigned to H. C. Ash, E. P. Ash, D. T. Rose, J. K. Wheeler, C. W. Hoch, Dave Cooper, Mrs. W. A. Hill, Dave Cooper, Ed Underwood and Mr. and Mrs. M. C. Farrell.

Products that it is now certain will be offered include butter, cottage cheese, whipping cream, eggs, pork, beef, sausage, canned fruit and dressed poultry. That there will be many other things there is no doubt.

There was a session of the market committee at the Farm Bureau at which J. C. Batchelder of Harristown was elected manager of the market. The committee asks that owners of automobiles do not park in front of the Farm Bureau Saturday morning but leave this space open for people who wish to buy in the market and come in automobiles.

MANY RESERVATIONS FOR A. C. DINNER

J. W. L. Banham to be Speaker on Nov. 16.

Although no effort has been made on the part of the Association of Commerce to boost the membership dinner on Nov. 16 when J. W. L. Banham, president of the Associated Traffic Clubs of America will be the speaker of the evening, the reservations are coming in heavily. More than 500 are now expected to attend.

The first of next week, an invitation to all of the civic clubs in the city to attend the dinner, will be issued, and the meeting is also being thrown open to friends of the A. of C. and ladies. The big Y. M. C. A. annex should be packed.

It is hoped that Mr. Banham, while in Decatur, will decide to again recommend Decatur as the 1924 meeting place for the national traffic organization of which he is the head. At the last convention he highly recommended Decatur as the next convention city if it could be demonstrated that the city could take care of the crowds. The a. of C. officials and members of the Decatur Transportation club intend to prove conclusively to Mr. Banham that the city can care for all that may come to the meeting.

TO USE FUND OR MEMORIAL TREES

Legion Auxiliary to Sell Refreshments.

The proceeds from all candy and sandwich booths to be held in the K. C., Moose and Merriment halls Saturday evening in connection with the American Legion dances, will go to the Memorial drive fund. This action was taken at the meeting of the American Legion auxiliary held Thursday afternoon. It was also voted to have a card party Nov. 23 and bakery sale in the near future, for the benefit of this fund.

MUST HAVE PERMIT.

A report of the work which has been done, by the Memorial committee was given, and while the state demands that the committee secure a written permit from property owners along the Nelson Park stretch of hard road, and other sections of territory of the drive when it is opened up, they do not feel that they are meeting with any difficulties whatever.

The requirements and requests asked by the city council and the state have fully met with the approval of the Memorial committee. The city council gave the Auxiliary a permit to plant trees, around the territory under which the city has any jurisdiction, under the instruction of Park Superintendent Frank Torrence.

TO BUY MARKERS.

The auxiliary voted to buy fifty grave markers, to be placed on the graves of deceased soldiers, in the local cemeteries. These markers also come from the memorial fund.

Plans were made to entertain the state president, Mrs. W. H. Morgan of Edwardsville Jan 10. Officers will be installed at this time, candidates will be initiated, and Mrs. Morgan will make her official inspection.

A large committee of women have been appointed to watch the school children who will take part in the parade Saturday evening, until their parents come for them. A section of the street, on East Main street will be roped off, and the children will be asked to stay there after the line of march, until their parents come for them.

MRS. J. E. PIATT SPEAKS AT RALLY

Tells of Work Among Chinese in California.

Mrs. J. E. Piatt of California, national worker in the Woman's Home Missionary society, told of her work among the Chinese in California at the district rally of Methodist Home Missionary societies of Decatur district held in the First Methodist church Thursday. Mrs. Piatt is a fine speaker and held the attention of her audience.

Delegates were present from Mecosta, Cerro Gordo, Monticello, Shelbyville, Bethany and Oconee as well as the three Methodist churches in Decatur.

Mrs. H. Pfitzenmeyer, conference president, gave an illustrated lecture in the evening, showing scenes of the Cunningham children's home at Urbana, and telling of the work in the home. Mrs. Piatt also talked in the evening.

A banquet for the members of the young woman's society and the Queen Esthers was served at 6 o'clock with Mrs. Piatt as guest of honor. She made a talk to the girls.

At the conference meeting of the Home society in Jacksonville last week, it was decided to purchase a cow for Cunningham home. Decatur district raised its share for that purpose Thursday.

MUCH ALCOHOL IN PANA LIQUOR

E. R. Darling of Millikin University Makes Analysis.

Analysis of the liquor which is the alleged cause of the death of five men at Pana as made by Prof. E. R. Darling of the Millikin university chemical department, shows that the liquor contained more than forty per cent wood alcohol, looked upon as a deadly poison.

The result of the analysis was taken to Taylorville in a sealed envelope by a deputy sheriff, the figures to be used as evidence in the trial of the three men now under the charge of murder for the death of the men following the drinking of the liquor.

BANISH NERVOUSNESS

Wendell's Pills, Ambition Brand, For Run-Down, Tired Out People.

If you feel tired out, out of sorts, despondent, mentally or physically depressed, get a sixty-cent box of Wendell's Pills, Ambition Brand, at Decatur Drug Company today and take the first big step toward feeling better right away.

If you work too hard, smoke too much, or are nervous, Wendell's Pills, Ambition Brand, will make you feel better in three days or money back from Decatur Drug Company on the first box purchased.

As a treatment for affections of the nervous system, constipation, loss of appetite, sleeplessness, or Nervous Indigestion, get a box of Wendell's Pills, Ambition Brand, today on the money back plan.

Sore Throat or Mouth

You should keep the throat and mouth clean and healthy. Any disease that attacks the canal through which must pass the food we eat, the beverages we drink and the very air we breathe is a serious matter. Why neglect Sore Throat or Sore Mouth when TONSILINE makes it so easy for you to get relief.

TONSILINE is especially prepared for that one purpose. TONSILINE does its full duty you can depend upon it. Keep a bottle in the house—where you can get it quickly when needed. 35c, and 60c Hospital Size, $1.00. Your druggist sells TONSILINE.

OPERATIC COACH DIES AT PIANO

New York, Nov. 9.—Concluding the final chords of "The Miserere" on a piano in his studio, Richard Nicosia widely known as an operatic coach and director, was seized with apoplexy Thursday night and died soon afterward. Mr Nicosia once was director of the English Abern Opera company, the Creatore Opera company and the San Carlos Opera company. Many singers who have appeared in both the Metropolitan and Chicago opera companies have been tutored by him.

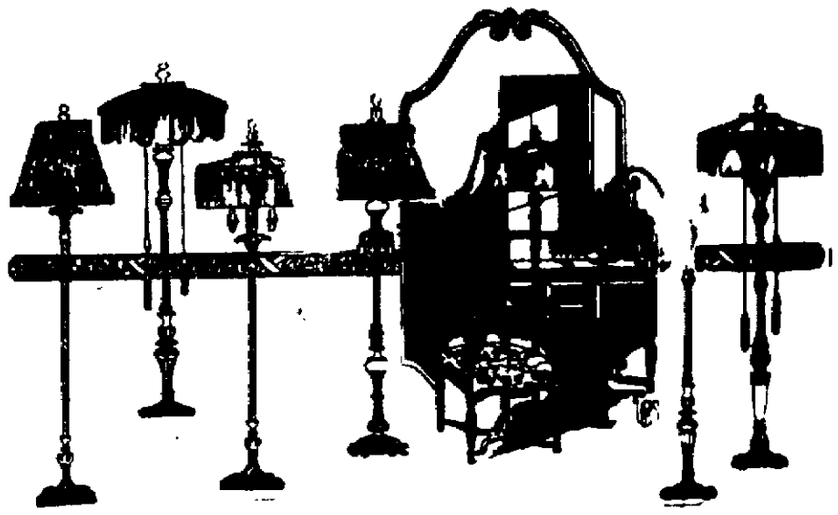

Lamp Light Glow Is Home's Added Cheer

Junior Lamps $19.75 Bridge Lamps $16.00

Here is an abounding array of the season's latest creations in both Junior Floor Lamps and Bridge Lamps. The colors, the shapes, and all tend to make the lamps attractive and will aid greatly in making your home still more cheerful. We might suggest, too, as a timely suggestion, that you consider them as a solution to some of your gift problems. The shades are of rich georgette and gold cloth, with underlining that harmonizes and trimmed with silk fringe. The bases are handsomely carved and finished in gold leaf and black enamel. Two individual light sockets on the floor lamps. Some of the lamps are fitted with silk cords and tassels. The price is good only as long as present stock lasts

F. M. MERIDITH FURNITURE CO.

320-350 East Cerro Gordo St. A Little Out of the Way, But It Pays

COLE'S

WALK DOWN DOLLAR SAVING STEPS

BETTER VALUES DOWN TH' STEPS

146 E. MAIN

Shoe Values Not Equaled Elsewhere

Every Day a Value Day At Cole's

Misses' Children's School Shoes

LOWEST PRICES

Misses' Gun Metal, Button or Lace Shoes. Solid leather soles; leather heels; tip toe.

Misses' Sizes 11½ to 2 ..... $1.98

Childs' Sizes 8½ to 11 ..... $1.69

Wonderful Service

Misses' Brown Side Leather Lace. All leather shoe for hard service.

Misses' Sizes 11½ to 2 ..... $2.49

Childs' Sizes 8½ to 11 ..... $1.98

This advertisement, like all our other announcements tells of only one or two of the many bargains we have to offer.

Our economical methods make it possible to undersell all competitors. Paying cash and getting every possible advantage, we pass this saving on to our customers.

Then, too, our rent and other selling expenses are only a trifle. Why not join the great army of satisfied patrons, who march down the steps that save dollars?

EVERY STEP MEANS A SAVING TO YOU.

Money Talks at Cole's

COLE'S 146 E. MAIN

You Get Worth While Savings

"Little Store Big Values"

Greenstone's SMART SHOP

406 N. WATER ST.

"Little Store Big Values"

Extraordinary Purchase of 225 Gorgeous Winter

Styles for Miss and Matron

COATS

Sizes for Miss and Matron

See Our Window.

Luxurious Furs--The Finest High Lustre Materials

A collection of styles rarely shown at these prices

On Sale Friday and Saturday in 3 Great Groups

FURS

—Platinum Wolf
—Golden Beaver
—Russian Squirrel
—Kolinsky Squirrel
—Manchurian Wolf
—Viatka Squirrel

$29.75

All Coats Are Lined with Silk or Canton Crepe

MATERIALS

—Formosa
—Marvello
—Brytonia
—Normandy
—Truvenette
—Silk Bolivia
—Fashona

$39.75

The co-operation of some of the foremost Coat designers in the country enables us to offer these remarkable values. A gorgeous array of all the new styles and colors.

$49.75

NewspaperARCHIVE®

SOCIAL NEWS

MRS. L. W. SNERLY ENTERTAINS 200 AT CHARMING TEA

Approximately 200 guests called during the afternoon at the charming tea given by Mrs. Lloyd W. [illegible] home in Bunnell avenue [illegible] afternoon between the [illegible] and six o'clock. The [illegible] were decorated with white [illegible] throughout. Large baskets filled with yellow and white chrysanthemums and vases of pink rose buds attractively decorated the home. The house was lighted with white candles.

Assisting with the [illegible] was [illegible] Miss Mae Larmore, who [illegible] the High school in Mooresqua during the winter. Assisting Mrs. Snerly during the afternoon were Mesdames Carl [illegible] Matter, Della [illegible] Dunhart, [illegible] Hamilton, E. E. [illegible] Granville [illegible] R. M. Gulick [illegible]

* * *

[illegible] Club and [illegible] Thursday [illegible] were and for twelve [illegible] presented Mrs. Cope [illegible] roses in [illegible] birthday [illegible] was [illegible]

* * *

Sigma Alpha Iota sorority Alumnae [illegible] will spend the week-end in Decatur where they will attend the [illegible] events are as follows: Misses Margaret [illegible] Dillie Clemon, [illegible] Dorsey, El Paso; Helene [illegible] Edna Hickman [illegible]

* * *

[illegible] Mrs. Lewis [illegible]

* * *

[illegible] will come [illegible] holidays here [illegible]

* * *

[illegible]

* * *

Mrs. [illegible] Chapin of Jacksonville, [illegible] and Mrs. Reed Bridgford, of Joy, [illegible] in company with Dr. Chapin, motored to Decatur Thursday, to spend the week-end in Decatur and to attend Homecoming at Millikin university. Mrs. Chapin is the guest of her sister, Mrs. Lowell C. Gill, Taylor avenue, and Mrs. Bridgford is the guest of Miss Helen States.

* * *

Mrs. G. W. Morgan entertained a few of her friends at a 1 o'clock luncheon Thursday in her home, 976 North Main street.

* * *

The I. B. T. club was organized Thursday afternoon by the wives of the Illinois Bell Telephone company employes. The meeting was in the home of Mrs. Hubert Booher, 420 South Church.

The following officers were elected:

President—Mrs. L. E. Salmon.

Vice president—Mrs. A. T. Cummings.

Secretary-treasurer—Mrs. Ralph Fisher.

The afternoon Thursday was spent socially and the hostess served refreshments. The next meeting will be held in the home of Mrs. Fisher, 1551 North Calhoun, Dec. 13.

* * *

Mrs. L. A. Moore and Mrs. J. W. Kelley were hostesses Wednesday afternoon to the members of the Atwood Social club in the home of Mrs. Moore, 266 Cobb avenue. Mrs. Louis Stitt of Monticello and Mrs. L. M. Lee, who was a former teacher of Mrs. Moore, were guests. Several readings were given by Mrs. Stitt, and Mrs. Carrie Drew. Plans were made for a Christmas party to be held in the home of Henry Heinzelman.

Following the pleasant social afternoon the hostesses served a two course luncheon.

Three tables of Five Hundred were at play Thursday afternoon at the meeting of the Winsome club held in the home of Mrs. Lyle Duffy. Prizes were won by Mrs. Lester Clendening, Mrs. Harry Housh, and Mrs. Guy Hyland. The next meeting will be held in the home of Mrs. Harold Harvey, 454 West Waggoner street.

* * *

Miss Doris Hulett, 1070 West Macon, was hostess to eighteen girl friends Thursday evening, in honor of her sister, Miss Mercia, who will be married to Walter A. Fralley of Chicago, Nov. 17. The affair was a miscellaneous shower and the bride-to-be received many useful and pretty gifts.

Four tables of bridge were at play during the evening and other games and dancing also were enjoyed. The hostess was assisted in serving by the Misses Jean, Jessie May and Ruth Hook.

* * *

Mr. and Mrs. Charles Edward Ashley of Detroit, Mich., who were married in St. Louis Monday, were guests in the home of Mrs. Ashley's aunt and uncle, Mr. and Mrs. Harry Zeigler, Wednesday night. On Thursday night, Mr. and Mrs. John Lawrence entertained with a family dinner in their Moweaqua home in honor of the newly married couple. Mrs. Ashley was formerly Miss Cleo Lawrence of Moweaqua. They will make their home in Detroit.

* * *

The Merry Wives club was entertained at the home of Mrs. Cora Vogel Wednesday. A pot luck dinner was served at noon. Plans were made for a birthday dinner to be held in the home of Mrs. Martha Bingaman, 1415 East Leafland, Wednesday, Nov. 22.

AFTERNOON TEA PROGRAM DELIGHTS

A delightful program was given in the home of Mrs. W. J. Heineke, West Wood street, Friday afternoon at the tea, which was the second and last of her parties to be given during November. Mrs. A. S. Hazmark gave several enjoyable humorous readings. Prof. W. Hydinger of the Millikin conservatory of Music played a group of piano selections: Lloyd Moffett, tenor, accompanied by Miss Margaret Lanigan, sang a group of songs.

Yellow and white chrysanthemums were used in decorating the Heineke home. Twenty-five guests called during the afternoon. Mrs. Sylvester Judd and Mrs. Charles Blankenship poured.

* * *

Ninety-five couples attended the chrysanthemum dance given by the C. D. of A's in the K. C. hall Thursday evening. The hall was prettily decorated with chrysanthemums and Japanese lanterns. There were several novelty dances. Lee Homebrook's orchestra furnished music.

Chaperons were Mr. and Mrs. Charles Doyle, Mrs. Alice Trierweiler, and Mrs. Amelia Allen. The committee in charge of the affair was Misses Jane Cringan, Lenore Miller, Emily and Marie Reddington, and Catherine [illegible]

* * *

CIVICS WOMEN DISCUSS STATE ROAD BOND ISSUE

Discussing the hundred million dollar road bond issue of Illinois, Representative A. A. Hill spoke on that subject before the members of the Civics division of the Woman's club, Thursday morning. Mr. Hill stated that it was an excellent method of [illegible] automobile license money so that it could not be diverted for [illegible] except good roads. Up till Illinois had ranked twenty-[illegible] among the states in its road building program, and in the last four years alone, that record has been bettered, according to the speaker. He illustrated his talk with charts and mentioned the $5,000,000 experimental road and said the only satisfactory part was that part built as the roads in Illinois are now being built.

Mrs. A. A. Hill spoke in an interesting manner as to how such a riot as took place in Herrin could be averted in other parts of the state.

Mrs. Isaac J. Bender was given a vote of thanks for her part in bringing the National Council of Women convention to Decatur.

* * *

CHRISTMAS GIFTS

TRY THIS DOLL BAG

First make a ball of cotton, then wind white wool around it, making a ball about 2½ inches in diameter. Wind the wool all one way, holding the ball as if it were an axis. With henna iceland yarn make the wig.

Next wind two pieces of wire about four inches long for the feet. Then crochet pantalets about two inches square. Then make a bag of rose-colored sateen seven inches square, and sew the legs to this.

For the dress use a piece of rose sateen about 13 inches by 8 inches. Sew up the side seams and put in a hem, embroidering it in white wool.

Sew the dress to the bag at the top, being sure to leave a half-inch heading for the arms to pull through. Run the drawstring through the sleeves, using hands of white wool to finish the drawstring. Make a loop of henna wool by which the bag may be carried.

This may be used for a sewing bag, or a party bag if you prefer.

MARTHA HILL BRIDE OF HENRY BAUMAN

Wedding Ceremony Thursday Afternoon At St. Johannes' Church.

The wedding of Miss Martha Marie Hill and Henry H. Bauman was solemnized Thursday afternoon at 4 o'clock in the St. Johannes Lutheran church, Rev. William H. Heyne officiating. The double ring ceremony was used.

Preceding the ceremony, Professor Rudolph Lorenz played the wedding march.

The bride was attractively gowned in white satin-faced crepe and all-over lace with full length veil. She carried a shower bouquet of bride's roses.

Attending the bride was her sister, Miss Clara Hill, in apricot crepe de chine. She carried a bouquet of Ward roses. Bruno Patawitz served as best man to Mr. Bauman.

Acting as bridesmaids were Miss Clara Frahlman and Miss Olga Snyder. The bridegroom's attendants were Ernest Novak and Walter Hill.

After the ceremony a two-course luncheon was served the guests in the home of the bride, a color scheme of pink and white being carried out.

Mrs. Bauman is the daughter of Mr. and Mrs. Charles A. Hill. For the last six years she has been connected with The Review Publishing Company. Mr. Bauman is with the Wabash Railway Company in the office of the superintendent of motive power.

Mr. and Mrs. Bauman left Friday on a wedding trip to Buffalo, Niagara Falls and other points in the east. Mrs. Bauman's going away suit was of brown velour, with accessories to match.

The couple will be at home to their friends after Dec. 1 in their home in 1015 West North street.

COUNTY ROADS ARE BEING DRAGGED

Guard Rails Being Erected on Grand Avenue Road.

The county road patrolmen are now busy dragging roads which were left somewhat rough after the recent rain. Many of the highway commissioners also are dragging.

The township road force in Decatur township is busy erecting guard rails on the paved section of the West Grand avenue road. All embankments of two feet or more are thus protected and when the work is finished it will be one of the best protected roads in the vicinity of Decatur.

The standard guard rail for state bond issue roads is being used.

Brilliant Audience At Chicago Opera Opening

(Special to The Review)

Chicago, Nov. 9—Between four and five thousand music lovers and society folks made a brilliant audience for the opening performance of the Chicago opera season Thursday night. Twice as many could not be accommodated with seats. Stars and principals with a splendid chorus and orchestra gave a memorable performance of "Boris Godunoff." It was an enthusiastic opening which assures a successful season.

"Boris Godunoff" was the opening opera of the current season, with the famous Russian basso, Chaliapin, as the bright, particular star of the performance. It had been predicted that something new and gigantic might be expected on the opening night. These predictions were fully justified, and the opening eclipsed anything that the middle west had ever known, and challenged any other operatic opening in the history of grand opera in America.

WONDERFUL SETTING.

Not only had the entire interior of the theater been done over in soft tones of white and gold, but the scenic investiture of the stage, as well as the costuming and properties far surpassed anything previously attempted in Chicago.

The musical head of the company, Giorgio Polacco, directed the opening performance. He has known "Boris Godunoff" for many years and has long wanted to give it adequate presentation. He considers the opera one of the greatest works of modern genius. When the national consciousness of Russia awoke, there arose almost simultaneously a group of great music writers, one of them being Modeste Moussorgsky. His opera, "Boris Godunoff" transcribes the Russian people into music.

CHALIAPIN GREAT SINGER.

Fedor Chaliapin is one of the greatest actors, as well as one of the foremost singers, in the world. He demonstrated that Thursday night when his fine voice and wonderful acting carried the huge audience with him through the involved and tragic story of the opera. Twenty prominent singers of the company, in addition to the chorus and the orchestra, supported his great work.

More than $50,000 was spent on the production in advance to make it the most splendid presentation of the great operatic tragedy in history. For sheer gorgeousness of costuming and splendor of scenery—not to mention the splendid cast supporting Chaliapin—the production of "Boris Godunoff" far surpasses any previous first night operatic offering in Chicago.

TAKES INFINITE LABOR.

It is difficult for the average patron of opera to conceive of the infinite labor and grilling effort that goes into the making of opera. The man or woman who sits in the Auditorium theater in Chicago and hears such a presentation as "Boris" or "Siegfried" or "Mefistofele," can scarcely grasp the myriad detail that built the composite whole.

An all-year industry has been hard at work, even between seasons. Activity of the producing staff never ceases, continuing night and day without intermission, and through the final curtain of each performance.

"SIEGFRIED" NOV. 18.

"Two other spectacular productions are ready for presentation, "Mefistofele" and "Siegfried," and other novelties will follow [illegible]ly. The same degree of thought and care have been expended in perfecting these operas.

Decatur people will be especially interested in the "Siegfried" offering Nov. 18, as it features the re-debut of Myrna Sharlow, known in private life as Mrs. Edward Baring Hitchcock. Myrna Sharlow comes back to opera as Brunnhilda in Wagner's Ring opera, an entirely different role from any which she has previously essayed. During her three years away from Chicago, Myrna Sharlow's voice has developed from a lovely lyric to a dramatic soprano in quality. No better medium for showing this development could be employed than the tremendous role of Brunnhilda in the second of the Ring trilogy.

DEMAND FOR SEATS.

Chicago people who have not heard Myrna Sharlow sing since her return from Europe are deeply interested in her first appearance and the demand for seats for the "Siegfried" production has been evidenced of this interest. Many reservations have also been made for out of town people, friends of the prima donna, who are coming from Decatur and Louisville to hear the opera the afternoon of Sunday Nov. 18.

Interest is augmented by the fact that Frederick Stock will be guest conductor for the "Siegfried" performance. It has been many years since Mr. Stock wielded his magic baton at the Auditorium. He has been devoting his energies to making the Chicago Symphony Orchestra the finest in the country. He will be guest conductor of the opera at Chicago during the current season, and his first production will be "Siegfried." He is working daily on the details, rehearsing the orchestra and the principals and has said that this presentation of "Siegfried" shall be the best ever given in America.

CATARRH
Head or throat is usually benefited by the vapors of—
VICKS VAPORUB
Over 17 Million Jars Used Yearly

CHRISTMAS CARDS
WILL [illegible] WILDER

We Stop Falling Hair

Grow New Hair in 90 Days or Your Money Refunded

Costs Nothing
Unless we grow hair. The Van Ess 3-bottle treatment is absolutely guaranteed. You are the sole judge. The warrant is signed by your own druggist. All we require is his signature showing you have purchased a ninety-day treatment. If it fails, we refund your money. Mostly, you decide by sight taking the risk.

This New Way

Ladies' thinning falling, lustreless hair due to simple infection (dandruff). Now quickly overcome it. Hair actually grown on 91 heads in 100.

This is to offer you new hair—luxuriant, beautiful, attractive—or your money back under our 90-day guarantee.

It costs you nothing to stop falling hair. If you fail, the treatment costs your druggist nothing. Your own druggist backs our guarantee. Hence we share the risk.

Thousands of women have made the test. Results are amazing. The growth of wonderful hair is now evident to any one who chooses to prove it.

The Infected Bulbs in Your Hair

Dandruff is an old, old foe at the roots of the hair. Its natural function is to supply the hair with [illegible]. Unnoticed it becomes infected, [illegible] on the scalp, clogs the follicles of your hair, [illegible] the millions bred in the [illegible] and finally it starves the hair to death.

Then fed upon the hair. Soon your hair begins falling. You note too how lifeless it appears. In a short time, all the natural lustre and beauty are gone.

But—and note this scientific fact—remove the Sebum and the hair reverts back to the softness and brilliancy it displayed when you were a school girl.

The Van Ess treatment accomplishes that result. We know you will doubt it. So we guarantee it.

We urge you to give this new way a fair trial. It is fully fair to test it for, remember, you take no risk.

Go from drug store to drug store, get the Van Ess Liquid Scalp Massage on the 3-bottle treatment plan. With ten guarantees accompanying it.

AT ALL LABORATORIES, 70 East Kinzie St., Chicago, Ill.

TONIGHT

A program that is most unusual will be given free to music lovers and those who are interested in knowing of the new development of the formerly named "Player Piano."

Mr. T. W. Perkins of Chicago will give the entire program on the Gulbransen Registering Piano—a new musical achievement.

It will be a varied and interesting program, that will appeal to all—popular and classical numbers will be played. You are invited. Eight o'clock is the hour.

EMERSON PIANO HOUSE
143-145 N. Main St.

ACID STOMACH!! GAS, INDIGESTION

Chew a few Pleasant Tablets —Stomach Feels Fine!

Instant stomach relief! Harmless! The moment "Pape's Diapepsin" reaches the stomach all distress from acid stomach or indigestion ends. Immediate relief from flatulence, gases, heartburn, palpitation, fullness or stomach pressure.

Correct your digestion for a few cents. Millions keep it handy. Druggists recommend it.

Hourans FLOWERS MUMS —for— HOME COMING

Cut flowers grown exclusively for us by Peterson Floral Co.

Flowers Mailed or Telegraphed Everywhere

WE DELIVER

Hourans

Main 581
Night Phone
Main 1899
402 N. Water St.

"Say It With Flowers"

Special Sale
Friday, Saturday, Sunday on
Chrysanthemums
Cut Flowers, per doz. 75c to $2.00
Potted, each .....25c to 75c
Other Plants of All Kinds
F. E. Schaniel
914 W. View St. Fairview 1829

Ivens-Jones DRY GOODS CO.

A Hose Sale Saturday

We decided to boom our Hose department. There are a lot of good people in Decatur and vicinity, who do not know what a fine line of Hose we have and we have made some prices which we figure will bring them in. Look over the list below—then make up your mind to drop in and see what we can do for you.

They Are All First Quality —No Seconds

Ladies' Pure Thread and Fibre Silk mixed hose, with all fibre silk top. Medium weight semi-fashioned. Black only. A wonderful wearing hose. Per pair 75c

Ladies' Silk and Artificial Silk Hose, medium weight, knit with elastic top of mercerized lisle, semi-fashioned. Black and colors. The pair $1.00

Ladies' Humming Bird Silk Hose are made of the highest grade silks and dyes, together with such special features as extra length, very elastic, extra long garter welt, double sole and re-inforced of pure silk, snug fitting ankles. Black and colors. The pair $1.50

Ladies' Chiffon Silk Hose, knit of very fine pure thread silk. Very sheer in weight; garter top heel and toe are knit of mercerized lisle, which adds to the wearing quality. Black and colors. The pair $1.50

Ladies Full Fashioned Pure Thread Silk Hose, fine gauge with mercerized lisle, top, heel and sole. It will retain its shape and lustre after repeated washings. In black and colors. The pair $1.85

Ladies' full fashioned medium weight ingrain pure thread silk hose. They are knitted all silk from toe to top. Our regular $2.50 value. The pair $1.75

Ladies full fashioned finest quality medium weight All Pure Wool Hose in black only. The pair $1.50

"Famous For Silks—Watch Us Grow"

356 North Main St. Across From The Review

"Style Without Extravagance"

Newman's

134 North Water.

Crowds Crowds

Enthusiastic Buying

Crowds

Proclaim the Success of Our

—THIRD—

Anniversary

SALE

Hundreds of women have voiced their approval by buying one—two—three of these fine garments.

High Class Silk and Cloth

Dresses

Worth $55, $40, $35 and $30

$16.73 and $21.73

Others worth up to $100 at $39.73

You'll have to see them with your own eyes to appreciate their beauty—their style—their quality and their actual values.

Lavishly Furred

COATS

Worth $75, $65, $55 and $50

$39.73

Coats worth $130, $120, $95 and $85

$69.73

—and every express brings many more, equally as good

Ask your neighbor—she knows the importance of a Newman Sale and the values that are offered.

COME NOW! Get First Choice

NEWSPAPER ARCHIVE®

ATTEMPT TO BRING BACK HIGH SHOE

Paris, Nov. 9.—There is some attempt today to bring back the high shoe. The attempt is made with a fawn and gray shoe as vehicle, the fawn being snakeskin and the gray, lizard.

* * *

London, Nov. 9.—Sometimes one [illegible] a really normal waistline today, though so far it has fortunately, appeared upon the slim figures. [illegible] appears. It is accentuated [illegible] sash of dress [illegible]

* * *

[illegible] the black tailor[illegible] smart at present. [illegible] a glossy material. But [illegible] is enhanced by a [illegible] quality is a plain [illegible] which is [illegible] at tops with [illegible]

* * *

New York, Nov. 9.—Among the [illegible] fur coats are some [illegible] the jacquette hipline in a [illegible] for a back-coatee. The [illegible] fur coats are inclined to be wide.

* * *

[illegible] Nov. 9.—[illegible] smartly [illegible] We [illegible] gloves kid [illegible] are seen in black [illegible] grape, while [illegible] process [illegible]

* * *

[illegible] popular today for the still [illegible] dance dresses. The white [illegible] is smarter at the moment [illegible] of crepe de chine.

New York, Nov. 9.—There are certain of the season's colors which look especially well under electric light, particularly if the material be velvet. These shades include sapphire, cherry and orange so pale as to be almost yellow, and flame.

"DANDERINE"

Grows Thick, Heavy Hair

3: ant Bottle Removes Dandruff, Stops Falling Hair

Girls! A gleaming mass of luxuriant hair full of gloss, lustre and life sports follows a genuine toning up of neglected scalps with dependable "Danderine."

Falling hair, itching scalp, and the dandruff is corrected immediately. Thin, dry, wispy or fading hair is quickly invigorated, taking on new strength, color and youthful beauty. "Danderine" is delightful on the hair; a refreshing stimulating tonic—not sticky or greasy! Any drugstore.

Church Notes

Third U. B. Revival.

The largest crowd yet attending the revival services in the Third United Brethren church was present Thursday evening. Delegations went from the First and Second churches and more than 450 persons heard Rev. Isaac Summers, the evangelist. To date there have been twenty-one decisions and thirty additions to the church.

Rev. Mr. Summers will preach again Friday night and unless the interest in the meetings is great enough to continue them, that will be his last sermon. However they may be continued for another week, although Rev. Mr. Summers will be away over Sunday.

At the Sunday evening service there will be a baptismal service and reception at both morning and evening session. "Father's Day" will be observed in the Sunday school Sunday morning and all fathers are urged to be present.

Reunion Service.

The Epworth League service at Grace Methodist church Sunday evening is of especial interest to all present members and also to former members of the organization. It is to be a reunion meeting and all persons connected with the league at any time are urged to be present.

A social hour will be held at 5 o'clock, during which the old members and the new will get acquainted. Refreshments will be served. The league service starts at 6:15, with Miss Georgia Kellington as leader. Dean Arthur Wald of Millikin university will be the speaker and will tell some of his experiences in Europe on his recent trip to that country. The general topic for the league service is "The New World Citizen." Special musical numbers will be given.

Members of the Woman's Missionary society of the Third United Brethren church, in their meeting Thursday afternoon in the church, made plans for the annual woman's day program to be given in the church Sunday evening, Dec. 2. This is an annual affair and the evening service is given over to the women. There was a good attendance at the meeting Thursday afternoon.

First U. B. Cradle Roll.

Mrs. J. W. Jacobs, 1275 North Church, was hostess to the Cradle Roll of the First United Brethren church Thursday afternoon. Sixteen mothers, twenty-one babies and three visitors were in the meeting. Mrs. J. B. Pace gave a reading entitled "Love." Mrs. Robert Lambert was appointed speaker for the December meeting.

Nine birthdays were observed Tuesday. The children who received cakes and candles were Esther Clare Jacobs, George Edward Jacobs, Robert Gerald Brauel, Robert Rexford Martin, Richard Merle Young, Elizabeth Evelyn Shuler, Charles Cecil Caylor, Robert Lyman LaBounty, Betty Jane Spates.

Dues amounting to $4.80 and fourteen cents in birthday offering were received.

Hostesses were Mrs. Jacobs and Mrs. W. C. Caylor. They served refreshments in the social hour.

Westminster Federation.

Miss Thea, field secretary of the Kemmerer Orphans' home, near Assumption, spoke to members of the Woman's federation of Westminster Presbyterian church at the monthly church day Thursday. She told of the work in the home and the women were greatly interested in her talk.

The morning session started at 10:30 with a song service and this was followed by business meetings and reports from the various departments. Lunch was served at noon.

The missionary program in the afternoon was in charge of Mrs. A. R. Taylor and this was followed by a social hour. Miss Ruth Ackerman gave a reading at this time. A cabinet meeting was held at 4 o'clock.

Grace Methodist Western Aid.

Forty-four members of the Western division Ladies' Aid of the Grace Methodist church were entertained by Mrs. George Douthit, in her new home at 880 West Marietta, Thursday afternoon. Assistant hostesses were Mrs. E. R. Elder, Mrs. J. E. Downey, Mrs. G. Crawford and Mrs. Grace Chrelton.

Mrs. Frances Stouffer presided and devotions were led by Mrs. H. A. Goerges. Reports were heard from the committees and the calling committee reported forty-eight calls made during the month. The new calling committee is Mrs. John Hale, Mrs. M. Kirkwood and Mrs. N. Schneider.

The treasurer reported about $21 cleared from the banquet served to the young people last week. Plans were made for the bazaar and jitney supper which the general aid will give Tuesday, Dec. 4. Each member will be expected to solicit for that affair and those desiring more information may call Mrs. Charles McCarter. Mention also was made of the Father and Son banquet which will be served in Grace church Nov. 23.

Two new members were received into the society Thursday. They were Mrs. Will Wilkoff and Mrs. A. J. Dunnaway. The division chest seemed to be neglected Thursday afternoon and the women were urged to bring in larger contributions next month.

Hostesses for next meeting will be Mrs. E. Toley, Mrs. W. Garver, Mrs. Georges, Mrs. A. Howell, Mrs. J. Hoots, Mrs. J. Hale.

Message for Dead Man.

Chief Crump received a telegram Thursday night from Mrs. James Fry at Bluffs, Ill., asking him to locate William Fry and "tell him that Jim is dead and will be buried Friday." The police were told that William Fry had been dead some time, but that his widow lives in this vicinity.

START MORE PAVING AT CERRO GORDO

Third Project Planned for Spring.

It was expected that they would begin pouring concrete on the second paving contract for Cerro Gordo Thursday. The contractors have been putting in the curb and gutter and this is practically finished. Cerro Gordo started paving early in the summer, paving the main street of the village to connect with the state road. The second job is the paving of a north and south street for a distance of four blocks and this will be completed this year.

A third paving project is now being started. This calls for the paving of a street parallelling the main street and one block south. Five blocks of this street are to be paved. It is proposed to get all of the preliminaries out of the way and to be ready to start the paving early in the spring.

DECORATED CHINA TO BE EXHIBITED

Miss Grace Klett to Display Work of Herself and Pupils.

Miss Grace Klett, 634 West Eldorado, will open up an exhibit of her own work and that of her own pupils in china decorating in the Art Institute building, Pine and West Main streets, Sunday. This will remain on exhibit throughout the entire week.

Miss Klett's work includes dozens of pieces in matt work, lustre work and enamel work. All of the pieces are also fired by her, some of them being fired as many as seven times. One of these is a large and handsome peacock vase in matt work and another is a large punch bowl in lustre. While practically all of her pupils have been at the work less than a year, they have many exceptional pieces that will be on exhibit.

WINS RIBBONS.

Miss Klett also has dozens of ribbons won at fairs and exhibits. Quite a number of these were won at Peoria where the judge was a teacher from the Chicago Art Institute and many others were won at Atlanta, where the judge was an art instructor just returning from study in Paris.

COUNTIES JOIN IN ERECTING BRIDGE

Macon, Shelby and Christian to Divide Cost.

A county bridge is being started near the corners of Macon, Shelby and Christian counties, all the counties joining in the cost. The bridge is concrete box culvert with a waterway 4 by 12 feet and a roadway of 21 feet.

MUSIC PROGRAM AT EMERSON HOUSE

T. W. Perkins of Chicago to Give Concert Friday Evening.

T. W. Perkins of Chicago will give a free musical program on the Gulbransen Registering piano, Friday evening at the Emerson Piano House. The program will begin at 8 o'clock and is as follows:

Overture from "Raymond"—(Thomas).
"Memories of Versailles"—(Bond).
"Moment Musicaile"—(Moskowski).
"Dainty Daffodils"—(Miles).
"Rhapsodie, second"—(Hungarian)—(Liszt).
"Valse"—(Chopin).
"Nocturne"—(Chopin).
Popular Ballads—Selected.
Popular Songs and Dances—Selected.
"Mounted Police"—(March).

SAVE ½ ON YOUR SHOE REPAIRING

Half Soles 90c
Men's Rubber Heels 35c
Ladies' Wingfoot Rubber Heels 35c
Boys' Panco Soles 90c
Men's Sewed Soles, best quality, leather or Panco .. $1
Ladies' heels straightened with best composition .. 25c

"The longest wearing sole on the market"

All Work Guaranteed

LEWIS GREENBERG

504 NORTH WATER ST.

"Unload" Your Cooking Worries On the

CHAMBERS FIRELESS

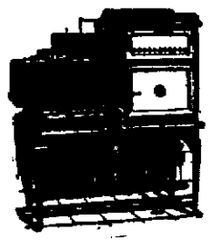

GAS RANGE

It's simple: Just prepare your meals, put it on The CHAMBERS, then in 30 minutes turn off the gas and go about the business of getting more pleasure out of life.

When mealtime comes, you'll find your dinner ready cooked—perfectly cooked—piping hot and ready to serve.

And what is also of importance—you'll find The CHAMBERS will net you a 50% to 75% saving of gas.

SOLD ON CONVENIENT TERMS

GILL & DAVIS

HOUSEHOLD APPLIANCE STORE
FORMERLY GILL & PEPLOW
154 MERCHANT STREET FAIRVIEW 463

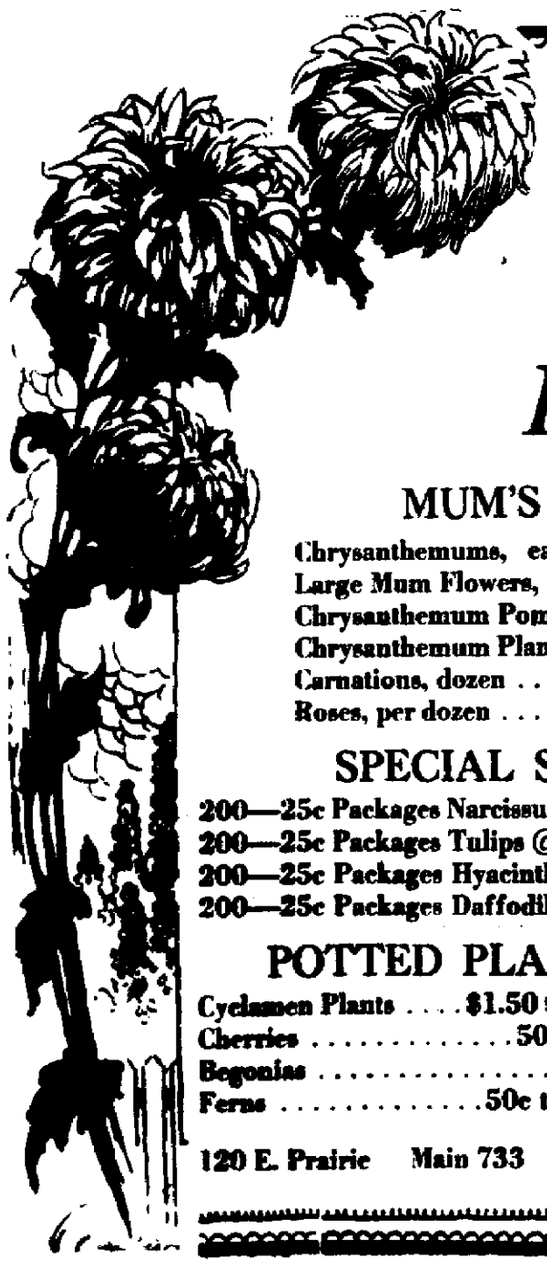

Chrysanthemums

Wear One for

Millikin Homecoming

MUM'S AND CUT FLOWERS

Chrysanthemums, each ..... 35c to 50c
Large Mum Flowers, per dozen ..... $4.00 to $6.00
Chrysanthemum Pom Poms, per dozen Sprays $1.50
Chrysanthemum Plants ..... 50c, 75c, $1.00 each
Carnations, dozen $1.00
Roses, per dozen ..... $1.00, $1.50, $2.00, $3.00 and $4.00

SPECIAL SALE ON BULBS

200—25c Packages Narcissus @ 10c
200—25c Packages Tulips @ 10c
200—25c Packages Hyacinths @ 10c
200—25c Packages Daffodills @ 10c

POTTED PLANTS

Cyclamen Plants .... $1.50 to $3.00 each
Cherries ..... 50c to 75c each
Begonias ..... 50c each
Ferns ..... 50c to $2.00 each

Dautbrog FLORISTS

120 E. Prairie Main 733 Fairview 109

USE YOUR CREDIT!

Peoples ELLAY SYSTEM

129 E. Main St.

NewspaperARCHIVE®
NewspaperARCHIVE®

JAMES, EXPLORER, DIES ON COAST

Pasadena, Cal., Nov. 9 — George Wharton James, of Pasadena, Cal., widely known as an explorer and ethnologist died Thursday at St. Helena, Cal., after an illness of two days. He had been on a lecture tour.

"The flour may cost more, but the bread costs less"

"I always get at least four extra loaves from a sack of Enterprise. And every loaf is fine, light and delicious in flavor—all due to the strength of the flour.

"There is a shortage of good, strong, hard wheat this fall, but the makers of Enterprise are going to extra effort and are willing to pay what they must to get the same very highest grade as always

"I have not had any of the baking failures my friends have suffered. I used to when I baked with ordinary flour, but Enterprise has ended my worries. It will end yours too, if you let it."

You can always depend on Enterprise

the flour of— Strength

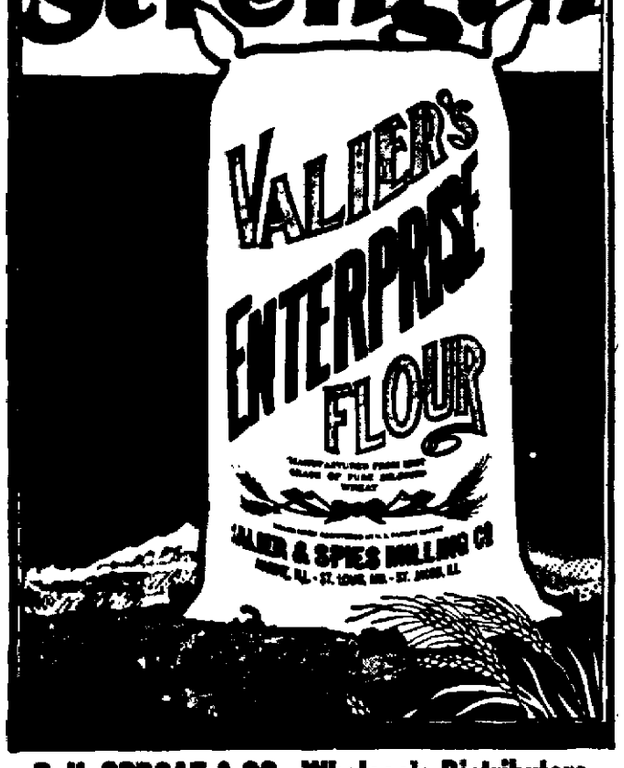

P. H. SPROAT & CO., Wholesale Distributors

Time For Fruit Cake; Materials in Market

Citron 55 to 65 Cents a Pound—Figs 55 to 80 Cents —Nut Prices High.

With the approach of Thanksgiving and the coming of Christmas, the cool, snappy days cause the mind of the housekeeper to turn to the making of the fruit cakes which are a part of the festivities of these seasons.

The materials for the making of fruit cakes are prominent in the market just now as the dried fruits fresh from California are in, as are the new crops of nuts. That every one may know what such cakes cost the prices of the ingredients are given here and two splendid recipes from the Home Bureau office are given elsewhere.

FRUIT PRICES.

Citron can be purchased for from fifty-five to sixty-five cents a pound currants at thirty cents, raisins at eighteen cents a pound. The price of figs will run from fifty cents to eighty cents according to quality and where purchased. Dates are twenty cents a pound.

Nuts are used in many fruit cakes and these are now in from the new crop and may be purchased either shelled or in the shell. The price of pecans is especially high this year as it has been for the past two or three years. This year the price stays up in spite of the fact that a good crop is reported, whereas for two or three years there has been a poor crop. Some fine Illinois nuts are in the market and the extra large soft shelled ones are here also. The price runs for the nuts in the shell from forty-five to ninety cents a pound according to the size and quality. Shelled the price is $1.50 per pound.

ENGLISH WALNUTS.

The price of English walnuts runs from thirty to fifty cents a pound in the shell with $1.00 a pound out of the shell. Brazil nuts in the shell are thirty cents with seventy cents the price shelled. Filberts are thirty cents in the shell and fifty cents shelled. Some Italian chestnuts are shown at thirty-five cents. Black walnuts are four pounds for twenty-five cents and shelled they may be had for seventy-five cents a pound. Pistachio nuts are often hard to find but they are in Decatur markets at $1.00 a pound.

SUGAR.

The sugar for the fruit cake will cost ten and twelve cents a pound and the sorghum which many people prefer will be sixty-five cents for a half gallon. Eggs will run from fifty-four to fifty-nine cents a dozen, unless the cracked eggs are purchased and they may be had for forty-five cents a dozen.

The price of the flour and spices is one determined by the quality and these the women always have on hand.

LITTLE CHANGE.

Very little change was to be found in the prices of the kitchen market stuff this week. Some things have disappeared like the cantaloupes, and green beans will soon be gone, only a few things remaining on hand. Eggs and butter continue to go up, but a few things have come down.

Pork chops are down three cents on the pound. Sausage is so popular that one merchant said it was almost impossible for him to keep enough stuffed sausage ahead. He stated that the majority of the women refuse to use sausage loose as they object to making it out into cakes. The grease is what they dislike. He called attention to the fact that particularly at this season of the year it did their hands no harm, and the price of the loose sausage is five cents below the stuffed sausage. It runs twenty-five and thirty cents a pound.

WANT LAMB CHOPS.

"There is something funny about the way people act about lamb," one of the merchants said. "Everyone wants lamb chops for which they must pay fifty cents a pound. Hardly any one wants to use the shoulders at thirty-five cents a pound while this is excellent meat."

He went on to point out the waste this sort of a demand makes and which in turn helps to create a high price for some of the meats. It is a hint which many housewives no doubt will be quick to act upon.

ASKING FOR TURKEYS.

Some calls have come in for turkeys this early but turkeys are hard to find and the merchants don't have much success in doing it. It is believed that there will be plenty of these Thanksgiving birds by the time they are needed for the proper celebration of the day of feasting, but at the present the people who have raised them are holding them until the peak of the price is reached. The price is believed to be about where it was last year although no quotations were made Thursday.

Some calls have come in for ducks and these will be selling Friday and Saturday at thirty-five cents full dressed. No calls are recorded for geese as these usually come in colder weather.

Some kumquats are in market but the prices of fruit and vegetables have remained fairly stable during the week.

VEGETABLES.

Beets—5c bunch.
Brussels sprouts—35c quart.
Cabbage—8c white; 6c and 7c red.
Celery Cabbage—10c and 12c pound.
Carrots—5c pound to 6c.
Celery—7½c to 12c bunch.
Egg plant—20c and 25c each.
Cucumbers—20c and 25c each.
Head lettuce—15c and 20c each.
Mangoes—10c to 20c dozen.
Onions, red—6c pound.
Onions, white—7½c pound.
Oyster plant—10c bunch.
Potatoes—25c peck, $1.75 for 2 bushel bag.
Parsnips—7½c and 10c pound.
Radishes—5c bunch.
Rutabagas—10c pound.
Turnips—5c pound.
Tomatoes—25c and 30c pound.

FRUITS.

Apples—4c to 4 pounds for 25c.
Cranberries—14c to 18c pound.
Oranges—25c, 35c to $1.00 per dozen.
Grapes, Tokay—12½c to 20c pound.
Grapefruit—7c to 12½c each.
Concords—45c and 50c basket.
Lemons—45c and 50c.
Plums, damson—$1.35 crate.
Pears, Keiffers—$1.35 and $1.25 bushel.

POULTRY.

Chickens, fries—28c N. Y.; 40c full dress
Chickens, hens—40c full dressed.
Butter, country—50c and 55c pound.
Buttery, creamery—54c to 58c pound.
Eggs—45c per dozen.
American Club cream—12c pound.
Nipp—15c package.
Imported Swiss—70c pound.
Edam cheese—$2.35.
Roquefort—$1.25 pound.
Holland Edam—75c to $2.
Limberger—40c pound.
New York cream—40c pound.

MEATS.

Bacon—18c to 43c pound.
Ham, smoked—19c to 30c pound.
Shoulder, smoked—13c to 18c pound.
Round steak—28c to 40c pound.
Boiling beef—4c to 30c pound, as where cut.
Porterhouse steak—30c to 45c pound.
Flank steak—28c to 35c pound.
Sausage, stuffed—30c pound.
Sausage links—25c to 28c lb.
Loin steak—28c to 48c pound.
Pork steak—20c to 23c pound.
Pork chops—23c to 35c pound.
Loin pork roast—20c to 37c pound.
Shoulder roast—18c of 37c pound.
Beef shoulder roast—28c pound.

FISH.

Halibut—35c pound.
Salmon—30c pound.
Lake trout—30c pound.
Oysters—Standards, 40c pint; selects, 45c pint.
Perch—25c pound.
White fish—25c pound.
Channel cat—35c pound.
Mackerel—20c to 40c pound.
Bullhead catfish—30c pound.
Pike—25c pound.
Buffalo and carp—20c pound.
White bass—25c pound.
Yellow perch—20c pound.
Selkirk Whitefish—30c pound.
Shrimps—35c pound.
Smoked White fish—30c pound.
Scallops—75c pint.

Nucoa

The Quality Spread for Bread

An Aristocrat in Quality—
A Democrat in Price

Quality and Economy seldom travel together. In NUCOA they're inseparable team mates. For delicate, delicious in flavor, ever-fresh NUCOA is

Finest Table Quality *At Half the Price*

Ask Your Grocer

THE BEST FOODS, Inc., U. S. A.

You be the Judge

Today try a cup of

"SALADA" TEA.

The most satisfying and delicious tea on sale. At all grocers in sealed packets.

A&P

WHERE ECONOMY RULES

MILK

EAGLE 2 Cans 35c | EVAP. A & P 3 Tall Cans 29c

SOAP Life-Buoy Cake CAKE 7c

SARDINES Can 19c
IMPORTED—KING HAANON BRAND

PUMPKIN No. 3 Can 15c

JELLY POWDER A & P All Flavors Pkg 9½c

COFFEE Red Circle, lb. 35c

1467 E. William St. 1075 N. Water St.
565 N. Water St. 240 W. Main St.
130 S. Oakland Ave.

THE GREAT ATLANTIC & PACIFIC
Over 8500 stores in the U.S.A.

Armour's STAR
100%
Leaf Lard

Packing House Secrets

No essential industry functions on as small a profit margin as does the meat packing industry. Over a long period of years, the earnings have averaged less than 3c on the dollar of sales and less than 8% on the capital actually invested in the business.

Two Secrets for Making Good Pie

Have all ingredients well chilled. Use genuine *leaf* lard for the shortening. These two are the "tried and true" methods of all famous cooks.

Be sure of getting *100 per cent Simon-pure leaf lard* by asking for Armour's Star. Sold in pails or cartons.

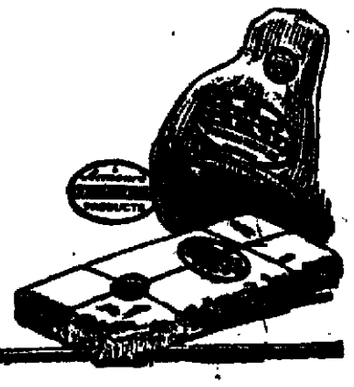

ARMOUR AND COMPANY

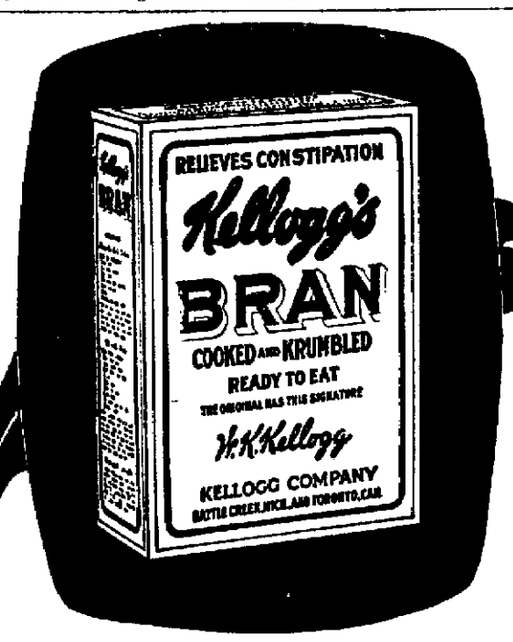

The truth about Bran!

NOW'S the time you should know the truth—AND THE WHOLE TRUTH!

Because, if you are in the clutches of constipation, real relief will come only through eating bran that is ALL BRAN!

Kellogg's Bran is ALL BRAN—that is why it is recommended by physicians; that is why it is GUARANTEED; that is why it gives positive, permanent relief! And, Kellogg's Bran, being cooked and krumbled, is as delicious as it is beneficial! Remember that!

Foods with 25 or 50 per cent bran will give you 25 or 50 per cent relief, because they have only 25 or 50 per cent of the bulk or "roughage" of ALL BRAN—a necessity to secure permanent relief! It is the "bulk" of Kellogg's BRAN that eliminates constipation!

Don't stop half-way in your efforts to fight constipation. Get GUARANTEED RELIEF that will come to you through eating Kellogg's Bran, because it is ALL BRAN—because being ALL BRAN it is 100 per cent efficient!

Two tablespoonfuls daily for mild cases! As much with each meal if conditions are chronic! You'll enjoy Kellogg's Bran as a cereal or for making delicious bran muffins, bread, etc.

Kellogg's *Look for this signature W.K.Kellogg*

the original BRAN—ready to eat

The Best Doughnuts

You ever sank your teeth into. Where can you buy them? Why, right here of course—and fresh too, every day. Try some for breakfast tomorrow.

SPECIAL SATURDAY

3 large loaves Bread 25c
Home Made Bread, 2-lb. loaf .. 15c

Special Orders Taken for Birthday Cakes, Pies, etc.

We Deliver To All Parts of the City FREE

AMERICAN BAKERY & GROCERY CO.

"DECATUR'S GREATEST EAST SIDE FOOD STORE"

1502 East William Street.
Phone Main 122.

OPEN SUNDAYS 'TIL NOON

NEWSPAPER ARCHIVE®

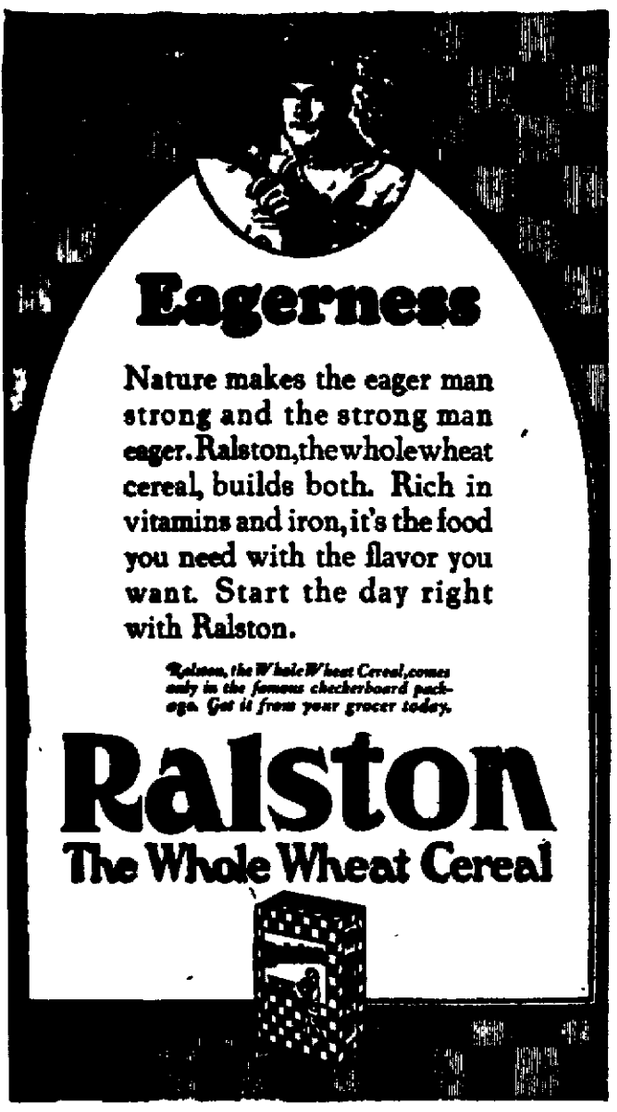

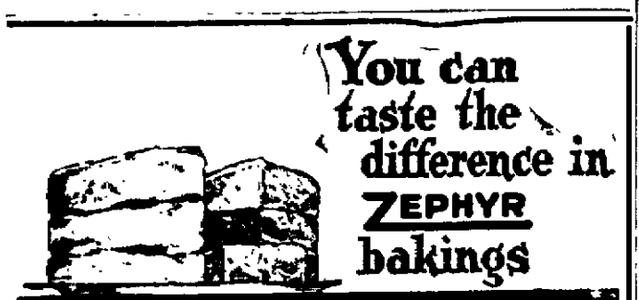

SOMEHOW the snowy-white cake seems sweeter and richer the very first time you bake with Zephyr flour. Rolls, too, have a new fluffy lightness and pie crusts are tender and wholesome. The secret's in the milling of the choice Kansas wheat, so full of healthful nourishment. Zephyr is always uniform in quality, each sack just like the last. That's worth remembering when you compare ordinary flour with Zephyr.

ZEPHYR FLOUR

J. W. FRITZ COMPANY, Wholesale Distributors, Decatur, Ill.

R. ABRAHAM

CASH AND CARRY GROCERY AND MARKET

761 N. WATER ST.

We Have a Full Line of Blue Ribbon Staple and Fancy Groceries

BLUE RIBBON COFFEE, POUND 48c

100 lb. Pure Cane Sugar ... $9.10
25 lb. bag pure Cane Sugar ... $2.30
10 lbs. pure Cane Sugar 93c
100 pounds Cabbage $1.50
1 bushel basket Grimes Golden Apples $1.40
We have the largest variety of Fancy Apples in the city at the lowest price.

Potatoes, 2 bushel bag Red River Ohios, or white $1.40
Potatoes, peck 20c
Large Grape Fruit, each 10c
5 lb. sack blue Ribbon Pancake flour 30c
5 lb. sack Blue Ribbon Buckwheat flour 40c
6 large cans extra good Tomatoes ... 40c

Fresh and Salt Meats, Fresh Fruits and Vegetables; Live and Dressed Poultry

Phone Main 2951

Sister Mary's KITCHEN

By Sister Mary.

VEGETABLES.

The vegetables of late autumn are preferable to canned summer ones or shipped-out-of-season delicacies. Parsnips and carrots, rutabagas and squash add color and beauty to the dinner table.

You will enjoy serving parsnip fritters and the guests will enjoy eating them.

Carrot straws are almost too good to be true.

Squash croquettes are different but "nummy."

And sweet potato apples will go "right to the spot."

PARSNIP FRITTERS.

Six parsnips ½ teaspoon salt, ⅛ teaspoon pepper, 1 teaspoon sugar, 3 tablespoons butter, cracker crumbs, 1 egg.

Boil parsnips in slightly salted water until tender. Plunge into cold water and slip skins. Mash and season with salt, pepper, sugar and butter. Make into small flat cakes. Roll in cracker crumbs, dip in egg slightly beaten with two tablespoons cold water, roll again in crumbs and fry in a spider in butter and bacon fat until a delicate brown.

CARROT STRAWS.

Four medium sized carrots, 4 tablespoons butter, ½ cup cream, 1 lemon, ½ cup sugar, 2 tablespoons minced fresh mint leaves, ½ teaspoon salt, 1 egg.

Wash and scrape carrots. Cut in narrow strips. Drop into boiling salted water and boil 15 minutes. Drain and put in top of double boiler. Add butter, sugar, cream, grated rind and juice of lemon and mint leaves. Cook until soft. Beat egg slightly and stir into mixture as it is removed from hot water.

SQUASH CROQUETTES.

Cut squash in halves and scrape out seeds. Bake. Scoop out of shell and mash. There should be two cups. Add one cup milk, one teaspoon salt one teaspoon sugar, two tablespoons butter, two eggs, one cup nut meats coarsely chopped and one-half teaspoon paprika. The eggs should be well beaten. If too moist to handle add fine cracker crumbs and let stand until firm. Shape into balls, roll in cracker crumbs, dip in egg slightly beaten with two tablespoons water, roll again in crumbs and fry in deep hot fat. Drain on brown paper.

SWEET POTATO APPLES.

Six sweet potatoes, 2 tablespoons butter, 1 teaspoon salt, ⅛ teaspoon pepper, 1 cup sugar, ½ cup boiling water, 2 tablespoons lemon juice, 2 tablespoons cider or grape juice, 16 cloves.

Wash and cook sweet potatoes until tender. Remove skins and mash with butter, salt and pepper. Cool, form into balls and stick a clove in opposite ends. Melt sugar in an iron spider, add boiling water, lemon juice cider or grape juice and cook until a smooth sirup is formed. The melted sugar will lump when the water is added, but these lumps will dissolve. Arrange apples in a baking dish, pour over sirup and bake in a moderate over until the sirup is thick and the apples glazed and a delicate brown. Serve in the baking dish.

(Copyright, 1923, NEA Service, Inc.)

English Fruit Cake.

One pound of butter.
One pound of light brown sugar.
Nine eggs.
One pound flour.
Two teaspoons mace.
Two teaspoons cinnamon
One teaspoon of soda.
Two tablespoons of milk.
Three pounds currants.
Two pounds of raisins seeded and chopped.
One-half pound of almonds, blanched and shredded.
One pound of citron.

Cream the butter, add the sugar, beat thoroughly. Separate the yolks, beat the yolks until thick and the whites until stiff and dry. Add these to the first mixture and then add the milk, fruits and nuts and flour, the latter mixed and sifted with the spices and soda. Put the cake into deep buttered pans and cover with buttered paper and steam three hours and bake one and a half hours in a slow oven. Or the cake may be baked instead of steamed, if so, bake in a very slow oven for four hours.

ANOTHER RECIPE.

Another fruit cake recipe is more simple and makes a smaller cake, it is:

One cup of butter.
Three-fourths of a cup of brown sugar.
Three-fourths cup of raisins, cut in pieces.
Three-fourths cup of currants.
One-half cup of citron.
One-half cup of molasses.
Two eggs.
One-half cup of milk.
One-half teaspoon of soda.
One teaspoon of cinnamon.
One-half teaspoon of alspice.
One-half teaspoon of mace.
One-fourth teaspoon of cloves.
One-half teaspoon of lemon juice.

Mix and bake as any other butter cake.

Household Suggestions

Fresh Cheese.

To prevent cheese from becoming

dry, rub it with butter and keep it closely covered.

Paint Spots.

Paint or varnish spots on glass may be removed with turpentine or alcohol, or scraped off with a dull knife.

Kitchen Cabinets.

Kitchen cabinets should be emptied of their contents at least once a month and washed thoroughly.

Cracked Dishes.

The use of cracked or nicked dishes for holding food is most unsanitary as the cracks or chips make an excellent place for germs to lurk unless great care is exercised.

Yellowed Clothes.

Clothes that have become yellow from lying around may be whitened by boiling in water to which kerosene has been added in the proportion of a tablespoon to a gallon of water.

Piano Keys.

Clean your piano keys with wood alcohol. If this is not available, the best substitute is clear warm water, with no soap.

Waxed Floors.

To keep a waxed floor in good condition always sweep it with a good hair brush and dust with a dry mop.

Chocolate Stains.

Chocola stains may be removed from washable fabrics by soaking

them for half an hour in cold borax and water. Then pour boiling water through the stain and wash in the ordinary way.

Air Closets.

A closet should be aired when the rest of the house is aired, and should be cleaned when the room from which it leads is cleaned.

Phones: Main 35-36-37 — Snerly's — 259 No. Main Street

Lake Shore

EARLY JUNE PEAS

$3.50 Dozen

Fresh Oysters In Pint Tins Select and Standards

New Tea Garden Goods Mince Meat and Apple Butter. Choice assortment of Preserves and Jelly

Complete Line of Fresh Fruits and Vegetables

J. H. DAVIS

Cash and Carry

Edward & Grand Main 316

48 lb. sack Gooch's Best Flour and 2 lbs. Sugar $2.00
48 lb. sack Honest Abe Flour $1.70
48 lb. sack Triumph Flour . $1.75
2 bu. Bag Early Ohio Potatoes .. $1.59
6 cans Niana Peas $1.00
Sun-Maid Seeded Raisins, 2 boxes ... 25c
4 cans Kitchen Cleanser .. 25c
5 bars Kirk's Flake and 1 bar Jap Rose soap 25c

We redeem Kirk's Flake Coupons.

Plenty of Bran, Shorts and Scratch Feed.

Special price on Flour by the Barrel.

Farmers—Bring Us Your Eggs

MORAN'S MARKET

146 Merchant Street

FRESH SIDE PORK 17½c
SMALL PORK SHOULDERS 11½c

Fresh Beef Boil	5c	Fresh Pig Pork Shoulders	11c
Beef Pot Roast	8c	Fresh Pig Pork Hams	14c
Choice Beef Chuck Roast	11½c	Fresh Pig Pork Bellies	14c
Choice Beef Rib Roast	14c	Fresh Pork Steak	16½c
Choice Round Steak	19c	Small Loin Pork Chops	18½c
Best Cuts Sirloin Steak	18c	Pure Pork Sausage	14c
Choice Veal Roast	16½c	Fresh Spare Ribs	12½c
Fresh Veal Stew	10½c	Sugar Cured Hams	19c
Native Veal Chops	22c	Sugar Cured Picnic Hams	12½c
Choice Pork Butts	15½c	Sugar Cured Bacon Squares	14c

LARGE CAN PEACHES IN HEAVY SYRUP 20c

PYBURN'S MARKET

619 North Water St.

WE DELIVER

Special Bargain List for SATURDAY, NOV. 10th PHONE MAIN 3437

BEEF STEAK, Per Pound ..... 15c | BRISKET BEEF BOIL 5c

Roast Beef Choice POUND 12½c AND ..... 15c | BACON Sugar Cured 20c By side or ½ side.

BULK KRAUT

SOAP SALE

SWIFT'S QUICK NAPTHA
SWIFT'S CLASSIC WHITE LAUNDRY
SUNNY MONDAY WHITE LAUNDRY

10 Bars, 45c—25 Bars, $1.00

WHILE IT LASTS

Libby's Milk, Tall Cans ..... 10c (LIMITED)

Pet or Carnation Milk, Tall Cans ..... $1.30 Doz.

Large Can Table Peaches, Per Can 25c

PER DOZEN ... $2.75

445 N. Water — FOUR STORES — 1141 N. Water
124 E. Prairie — 126 S. Oakland

PIGGLY WIGGLY

The Arrogance of the Professional Beggar

We heard recently of certain merchants whose principal reason for asking patronage was "they had served their customers faithfully during hard times" (extending credit, charging high prices for take or leave merchandise and delivery.)

The institution, whether it be a grocer or bank, that accepts your business on that kind of platform and expects you to continue with your patronage, is, and should be, relegated to the group of mercantile failures.

The Piggly Wiggly merchandising plan provides for the Decatur public the very finest food products that money can buy and they are sold to our customers at prices unusually low, permitting us to earn only an unusually small profit. We operate this way during the boom when our people are prosperous and we operate the same way during a depression—in other words we give value all the time. It is on this plea only that we invite you to continue as our customers. Beware of the basis that he served you during good and bad times, always exacting from you peak prices. It's the arrogance of the professional beggar.

QUICK OATS — Quaker, 15c package 10c

ENGLISH WALNUTS — New No. 1 California Soft Shell, pound 32c

PRUNES — New Santa Clara's 40-50 size, pound 15c

CHOCOLATE — Peanut Clusters, Fresh Home Made, pound. 35c

BACON — Swift's Premium Sliced, pound carton ... 40c

FLOUR — Library, 48 pound bag $1.70

ORANGES — Fine Juicy Floridas, medium size, three for 10c

CANE SUGAR — 25 pound Cloth Bag $2.40

BENSON — Creamery Butter, pound carton 54c

POTATOES — Red River Ohios, 2 bushel bag $1.50

NEWSPAPERARCHIVE®

The New and Better Donuts

Dawn Donuts

They Fairly Melt In Your Mouth

Order From Your Grocer

Special Orders for Parties Given Prompt Attention

Made Fresh Every Day At

COPSY'S BAKERY

226 N. Main St. Phone Main 971

SMALL SAYS STATE WORK SAVES 15,000

Governor Praises Illinois Health Organization.

Woodstock, Ill., Nov. 9 — Fifteen thousand lives have been saved in Illinois each year since 1921 due to an organized and efficient health organization, Governor Len Small told members and guests of the Good Roads club at a luncheon here today.

"There were 30,000 fewer deaths in Illinois in 1921 and 1922 than in the two years preceding," the governor said, "despite the increase in population."

"Charitable institutions in the state," he continued, "are in such splendid condition that they can favorably compare with those of any other state in the union. We aim and insist that every person in our charge be given good, wholesome food, be well clothed, have good treatment and efficient care. Upbuilding of healthful citizens is considered as one of the primary duties of good government."

W. M. S. MEETING IN TOWER HILL

Tower Hill, Nov. 9.—The Woman's Missionary society of the Presbyterian church met at the home of Mrs. Minnie Eller Thursday, Nov. 8 for an all day meeting for the purpose of sewing for the foreign missionary work. Dinner was served at the noon hour and in the afternoon at 2 o'clock the usual missionary program was rendered.

Mrs. Amos Stockdale has returned home after several weeks visit with relatives in Baltimore, Md.

Mrs. Alice Morrison is confined to her home by illness.

The Methodist Episcopal Sunday school of Tower Hill gave a reception Thursday night for the converts of the recent meeting under Evangelist Linton a program was given, after which a social time was enjoyed by all present.

Walter James, Lloyd Reed and Roy Guinnee are spending a few days in hunting this week at Glasford, Ill.

Henry Nichols, Bart Nichols and Harold Nichols were called to St. James, Ill., Wednesday on account of the serious illness of their mother.

A number of high school students and several of the faculty attended the football game at Champaign Saturday.

Mrs. Della Kennedy, Mrs. Wilma Simpson and babe are visiting friends in Springfield this week.

Mrs. Nellie Knowlton and little daughter of Nashville, Tenn., are the guests of the former's parents, Mr. and Mrs. George Stretch.

Miss Cecelia Hobert and Miss McClintock attended teachers institute held at Champaign last week.

Miss Mattie Pringer of north of town has returned home from Chicago after several weeks stay at Lakeside hospital where she underwent an operation. She is recovering nicely.

Mrs. Oliver Siddell has returned home from Harrisburg, Ill., where she spent several days visiting friends.

Rebekah lodge No. 386 of Tower Hill enjoyed a social evening Monday, Nov. 5, after the regular business of the lodge was transacted, refreshments were served. Mrs. Nolen Seltz of Pana and Mrs. Nellie Knowlton of Nashville, Tenn., were guests of honor.

MYSTIC WORKERS NAME SECRETARY

Clinton, Ia., Nov. 9—Robert Toole of Mount Morris, Ill., has been appointed supreme secretary of the Mystic Workers of the World, with headquarters in Fulton, Ill., it was announced today by President A. A. Bently.

YOUR GUIDE TO GOOD BREAD

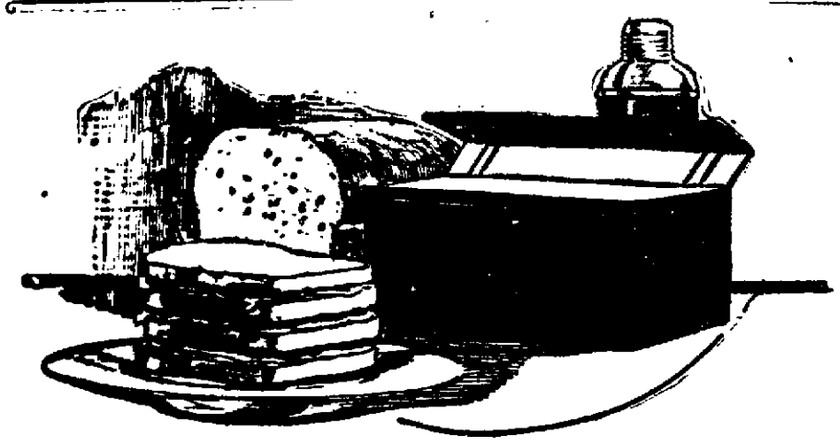

For Nourishing Sandwiches

Nothing is more satisfying, after a hard morning's work than a big, thick, appetizing Sandwich for lunch. And if it is made with CONKLIN'S BREAD it cannot taste better.

Bread for workers must be high in food-value, a nourishing food for lunches, as well as for the meals at home.

Because of this high-food value you should always insist on CONKLIN'S. Its reputation for quality for more than twenty years is definite assurance that it is as good as we claim it to be.

Keep this assurance of quality in mind and when you buy bread be sure it is CONKLIN'S—that's all you need to know about your bread. Always ask for it by name at your grocers.

It Is Your Guide To Good Bread

CONKLIN'S

HOLSUM KLEEN-MAID

The Biz, Soft, Fluffy Loaf.

The Firm, Fine Even-Grain Textured Loaf.

When You Think of BREAD Think of CONKLIN'S

STOP IT!

Why Cough Your Head Off

Make Your Own Cough Mixture for the Whole Family and Save Money. It's Easy.

When you can make in your own home a wonderful cough mixture far ahead of any you can buy ready made, why not do it?

This home made mixture will stop the most stubborn cough and is fine for chest colds and acute catarrh. Children love it.

Get from any druggist one ounce of Parmint (double strength)—to this add a little granulated sugar and enough water to make half a pint—that's all there is to it.

Like a soothing, healing poultice one costly substance in this home made cough syrup spreads itself completely over the membrane of the throat. This causes the most stubborn hang-on cough to cease almost instantly. No ordinary slow-acting cough syrup contains this expensive ingredient.

Any remedy that overcomes catarrh, partially or wholly, is bound to be of benefit to those who are troubled with head noises and catarrhal deafness.

Get Parmint and get better.

Announcing!

Special Introductory Offer 9c Per Can

Niagara Flake Lye—the improved lye—is worth more—but to introduce it to housewives quickly all leading grocers in this city are selling it at a special introductory price of 9c a can—if you use the coupon below.

The Biggest Improvement In Household Lye in 50 Years

For generations all household lye has been the same powdered form. Now comes Niagara Flake Lye that has a snowy, *flake* form which:

Pours Readily—Never Cakes—Dissolves Quickly—No Waste—No Dust or Odor—Easier to Handle and Safer to Use.

Get a can of this wonderful, powerful cleanser today—use the coupon—and ask for Niagara Flake by name.

Niagara Flake Lye

Save 6¢

Sign your name and address to the coupon. Take it to your grocer and he will give you a 15c can of Niagara Flake Lye for 9c in cash and the coupon.

To all good grocers:

This coupon, when properly signed, entitles the holder to one 15c can of Niagara Flake Lye for 9 cents.

Consumer's Name _____

Address _____ Town _____

Not good after November 20, 1923

(Grocers should mail coupons to The Niagara Alkali Company, Niagara Falls, N.Y., or to a local jobber for redemption.)

it pours! to the last snowy flake

Kokomo Tires

SPECIAL BARGAIN PRICES SATURDAY, NOV. 10TH

30x3	$6.85
30x3½	$6.95
30x3½ Cord	$8.95
30x3½ S. S. Cord	$10.95
32x3½ Cord	$15.25

31x4 Cord	$17.00	32x4½ Cord	$23.50
32x4 Cord	$17.90	33x4½ Cord	$24.50
33x4 Cord	$18.10	34x4½ Cord	$25.00
34x4 Cord	$19.15	35x5 Cord	$30.00

Tubes at greatly reduced prices. Buy your Tires and Tubes at Dunkers. More miles per dollar is our motto.

Dunker Tire Store

403 North Main Street

GET IT AT BELL'S

Every Day Prices AT BELL'S

Edwards Olive Tablets	10¢, 20¢
Genuine California Syrup of Figs	40¢
Pape's Diapepsin Compound	40¢
Lambert's Listerine	20¢, 40¢, 75¢
Morse's Indian Root Pills	20¢
Jad Salts	65¢
Cascarets	10¢, 20¢, 40¢
Nature's Remedy Tablets	20¢, 35¢, 75¢
DeWitt's Kidney Pills	40¢, 75¢
Miles' Pain Pills	20¢, 75¢
Sal Hepatica	23¢, 45¢
Mentholatum	20¢, 40¢
Mastin's Vitamon Tablets	75¢
Nuxated Iron, Genuine	75¢
Warner's Lithia Tablets	35¢
Epsomade Salts	45¢
Analgesique Baume—Bengue	35¢
Miles' Nervine	75¢
Wampole's Cod Liver Oil	75¢
Phillips' Milk and Magnesia	25¢, 40¢
Murine Eye Water	45¢
Shapley's Stomach Medicine	75¢
Antiphlogestine	30¢, 50¢, 80¢
Swift's Specific	60¢, $1.40
Week's Cold Tablets	15¢
Hill's Cascara Quinine	20¢
Laxa-Pirin	20¢
Pape's Cold Compound	25¢
Lunch Kits	$1.00

SATURDAY ONLY 7 Bars P. & G. Soap 25¢ With any 25c purchase

Free Delivery Till 6 P. M.

PHONE MAIN 469

Cut Rate **BELL** Drug Co.

FOR 27 YEARS A DRUG STORE

Corner North Main and North Streets

"Across From The Review"

545 North Water

SQUARE Deal Market

Phone Main 2033

PORK

Small Shoulders	12½c
Steak, pound	17½c
Spare Ribs	12½c
Fresh Side	19c
Veal Roast	17½c
Veal Chops	22c

VEAL

SUGAR CURED PIG BACON 3 to 5 pound pieces—lean—Special 23c

Square Deal Nut Butter	19c
Gold Coin Margarine, 2 lbs.	43c
Picnic Hams, Best Cured	13c
Sugar Cured Squares	14c
Dry Salt Pack	12½c
Sugar Cured Bacon	18c
Sugar Cured Regular Hams	21c
New Sauer Kraut	7½c
Mince Meat	20c

Best Quality Rib Roast—Rolled 16½c

We Deliver $1.00 Orders.

Shop Early or Phone Us, Union Shop

HOME DRESSED CHICKENS

BEEF

Boil, pound	6c
Pot Roast	8½c
Chuck Roast	11½c
Tender Steak	17½c
Boneless Roast	13½c
Lamb Stew	11c

LAMB

Look For The

O. K. SHOE REPAIR and SHOE STORE

OPENING SALE

Don't forget your old friend Harry Rosenberg. We carry a big line of U. S. Army Goods. The best values for your money.

We buy and sell Misfit Clothing and shoes.

Half Soles, 50c up

Rubber Heels, 25c up

Buy your Shoes from me and I will give you the first pair half soles FREE.

HARRY ROSENBERG

Now located at 615 N. Water St. Phone Main 871.

ALWAYS HEALTHFUL SKINNER'S The Superior EGG NOODLES

Topmost Quality Meats At Reasonable Prices

It is no longer necessary for you to pay sky-high prices for QUALITY MEATS when you can get the choicest cuts, steaks, roasts, etc., at our market at the lowest possible price consistent, of course, with highest grade products. Satisfied patrons—that's our motto—and we know you will be satisfied with purchase of meats made here. Come in Saturday—we'll demonstrate that ours is a REAL QUALITY MARKET!

Finest Dressed Poultry

Quality Cash Market

G. W. Shaffer *E. R. Robbins*

151 E. Prairie St. Phone Main 3259

NEWSPAPER ARCHIVE®

LOCATE LAKE DRIVE AT LOST BRIDGE

Joins Country Club Road At Corner.

After viewing the actual ground and studying maps of the relative position of other roads already made and still others which will sometime be built a group of members of the city council, members of the board of supervisors, members of the city plan commission and others unanimously agreed Thursday afternoon that the west end of the new lakeside road which is being built from the municipal bathing beach to the Lost Bridge road should turn west at a point where it will connect with the road which now runs along the north side of the Country club grounds when that road is extended.

TO GIVE DEED.

W. M. Bering, the owner of the land over which the lake road is now being constructed told Charles Becker township highway commissioner that he would give the township a deed for the right of way wherever the commissioner decided that he wanted to locate the road.

Commissioner Becker had asked the group of interested men to go out with him to assist in deciding just where the road should be placed.

TRAMP OVER ROAD.

The men tramped along the part of the roadway which has already been built west from the municipal bathing beach dodging the teams and the caterpillar tractor which are busy at the grading of the road along the bluffs there until they came to the point where it must be decided whether the road should follow close to the lake shore or turn west to meet the extension of the road which runs east and west along the Country club.

Owners of the land which now intervenes between the present end of that road and the new lake shore have already planned to lay out the extension and as the extension of South Fourth street will intersect at the same point it was decided to take the road west a short distance from where it would otherwise have followed the lake shore.

AVOID HEAVY GRADE.

Morgan O'Brien, the city engineer, who has been helping to lay out the lake road, said that there would be considerable less expense to take the road along the line suggested than to attempt to follow the lake shore the short remaining distance as that would take a longer fill over the brook bottom and would also entail riprapping and maintenance of the lake bank.

The view from the bluffs on which the road is located was one of great beauty, the mile and a quarter reach of water in the lake sparkling and glittering in the brilliant sunshine as it rippled under the frosty northwest breeze which ruffled the surface just enough to add to the beauty of the lake.

SEE FLOCK OF DUCKS.

One large flock of wild ducks swam about on the surface not far out from the foot of the bluff and stragglers came in much closer, one duck swimming up the little branch across which the men walked on a plank to within a few feet of the crowd.

"Any man who owns land along this lake should welcome the construction of such a road along the shore," said L. P. Halladay, who was in the group.

"Such a road not only makes a great pleasure drive but it actually adds thousands of dollars in value to the property through which it goes."

By going to the west end of the drive down the cinder road through the Carter & Price addition, if good weather continues, it will be possible for motorists to drive over a short section of the road Sunday.

LOOK FOR ERROR IN TAX FIGURES

Commissioner McNabb Thinks City About $1200 Short.

Belief that a clerical error had been found in the figuring of the share of the city of the road and bridge fund whereby the city was short changed about $1,200 in its receipts from that fund this fiscal year, was expressed by A. L. McNabb, commissioner of finance Thursday.

Mr. McNabb believes that the amount will be more than that and investigation is being made to find out whether or not the same error has occurred in other years.

The city and the township divide the bridge and road tax, the levy for the fund being made by the township highway commissioner.

WEST SUGGESTS CITY FORESTER

Gives Talk for Bird and Tree Club.

A trained city forester for Decatur to preserve its beautiful trees and to extend them, is a plan advocated by Myron H. West, city planner, in a talk Thursday evening before the Decatur Bird and Tree club. The meeting of the organization was held in the assembly room of the Y. W. C. A.

Although Decatur has many beautiful trees the city has neglected its plantings, according to Mr. West, and there are, accordingly, many bare spots in the city which should be planted. He added that a residence without beautiful trees does not have the homelike appearance which trees give.

ESTABLISH NURSERY.

Mr. West further advocated the establishment of a city nursery where young trees could be secured at all times for plantings along the street, in the parks and to replace any that die or for other reasons must be taken down. Under this plan of a city tree commission no one could take down or trim a tree along the street without permission from the city forester.

The American elm, the speaker considers one of the best of trees for city use. He also suggested sugar maples, red oak, pin oak, American and European lindens and Norway maples.

Mr. West, who spoke here by invitation of the Bird and Tree club extended some weeks ago following a meeting for the purpose of planning the yearly program, answered many questions from the audience after his talk.

The Bird and Tree club is much interested in making Decatur more beautiful and has a plan for the planting of trees and shrubbery along the approaches to the bridges at the lake.

"FRESHIES" PUT ON PARADE UPTOWN

Pre-Homecoming Event Is Staged Thursday Evening.

In a pre-Homecoming parade staged Thursday night following a pep meeting on the Millikin campus, Millikin freshmen worked off a few rounds of excess steam that, if retained until the big day itself, Saturday, might have caused some casualties. It also served to demonstrate to the other students and the townspeople that the '27 boys, although youngsters in the school, had the spirit and were backing up things.

Headed by a bass drum, the Frosh, and many other upper classmen, marched uptown to the business section and shook the decorations with a few cheers.

Quickest Way To End A Headache

A leading physicians' prescription, Orangeine Powders usually relieves headaches in less than five minutes—and leaves the stomach which is often upset in such conditions. It is equally effective for Neuralgia and other pains.

Being a powder instead of a tablet, it dissolves in the stomach quickly and acts instantly. Contains no narcotics, opiates or bromides. Full dose on every package. A favorite for 25 years. Over 6,000,000 sold yearly. Trial sizes 10c and 25c at all good druggists, such as

Gardner Drug Co., J. N. Irwin Drug Co., Fritz W. Armstrong, Decatur Drug Co., Frankel Drug Co., Archer T. Davis.

ORANGEINE "POWDERS"

The HIRSCH Co.

121-125 North Water Street.

Beautiful Models In

Smart Fall Hats

Specially Priced

$4.95

At this price—surprisingly attractive values in most desirable and most fashionable fall hats tomorrow. New styles—new materials—new ways of trimming, feature the offering.

Cloches, Pokes, Off-the-Face models and many other new effects, in fine satins, metallic cloths, embroidered satin and metallic trimmed effects, in every wanted shade.

$4.95

—SECOND FLOOR

"The Children's Own Shop" Presents Matchless Varieties of

Apparel for Girls

Saturday will be a good day to select winter apparel for little daughters. And "The Children's Own Shop," on second floor, is an ideal place for its selection.

COATS For Children

$5 to $15

Beautiful new styles, in soft velours, polo cloth, and smart sport models in novelty checks. Many are fur trimmed; all are warm and stylish. Sizes 2 to 14 years.

Children's Dresses

$4.50 to $12.50

Wool crepes, serges, velvets, and combinations of plain woolens with striking plaid skirts and plaid trimmings. Blues, browns, blacks; many embroidery trimmed. Sizes 2 to 14 years.

Unusual Values In

Silk and Wool Hose

$1.00

Fine thread wool, or silk-and-wool, in heather mixtures, plain black or colors, fancy weaves, drop stitch and side clocked effects. Spring needle, Trueshape and Truesilk hose, in a wide range of colors. Very special values—

$1.00 a Pair

YOUR BONUS IS HERE

Come Over To Our House

Last Day===
Saturday, Nov. 17th

You Do Not Need Al' Cash During This Sale

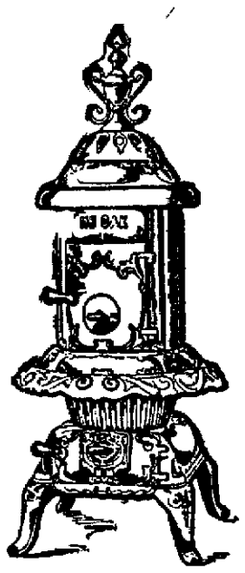

Heating Stoves

Never before in our history have we made you a better offer. Here are stoves famous for their economy in the consumption of fuel, each one with a 20% bonus attached. A range of sizes and prices to suit your needs in stock now. Priced up from $23.50.

Gas Stoves

We have in our stocks the finest of gas stoves—we have them in all sizes and at the most reasonable of prices. Each one will pay a bonus of 20% in extra merchandise—FREE and you can select what you wish up to 20% of the amount you spend. Stoves priced up from $59.50.

RUGS

It would be the height of folly to pass up the big rug values this BONUS sale makes. If you need rugs now, or expect to need rugs soon—if you intend to give a rug for Christmas—by all means buy it before this sale ends. You can collect 20% of the price you pay for them in extra merchandise—FREE.

Reminders

In this column are a number of items found in our stores that are not advertised, but on which we will pay you a 20% bonus in extra merchandise.

—END TABLES
—DAVENPORT TABLES
—SEWING CABINETS
—SMOKERS
—FIRESIDE CHAIRS
—BEDROOM CHAIRS
—WINDSOR CHAIRS
—FOOT STOOLS
—MIRRORS
—FLOOR LAMPS
—BRIDGE LAMPS
—TABLE LAMPS
—CANDLE STICKS
—CONSOLE TABLES
—CEDAR CHESTS
—PILLOWS
—MATTRESSES
—BED SPRINGS
—METAL BEDS
—CHILD'S CRIB
—SANITARY COTS
—DAY BEDS
—DAVENPORT BEDS
—BABY CARRIAGES
—TEA CARTS
—BREAKFAST SETS
—ODD DINING CHAIRS
—GATELEG TABLES
—ODD DRESSERS
—LINOLEUM
—DOOR MATS
—STAIR CARPET
—RAG RUGS
—FERNERIES
—REED FURNITURE
—FERN STANDS
—HIGH CHAIRS
—KITCHEN CABINETS
—KITCHEN TABLES
—KITCHEN STOOLS
—NURSERY CHAIRS
—WINDOW SHADES
—CURTAIN RODS

ARE YOU GOING TO MAKE THE BEST OF THIS OPPORTUNITY—We will continue all next week—this Bonus Sale—will you pass up the BIGGEST and MOST ECONOMICAL furniture event of the year? For every dollar you spend during this sale you'll get 20% MORE in merchandise of your own choosing—FREE.

During this sale young folks can get many extra pieces for the home without extra cost.

This beautiful Mohair Suite for instance, at $225, gives you $45 worth of extra merchandise absolutely free

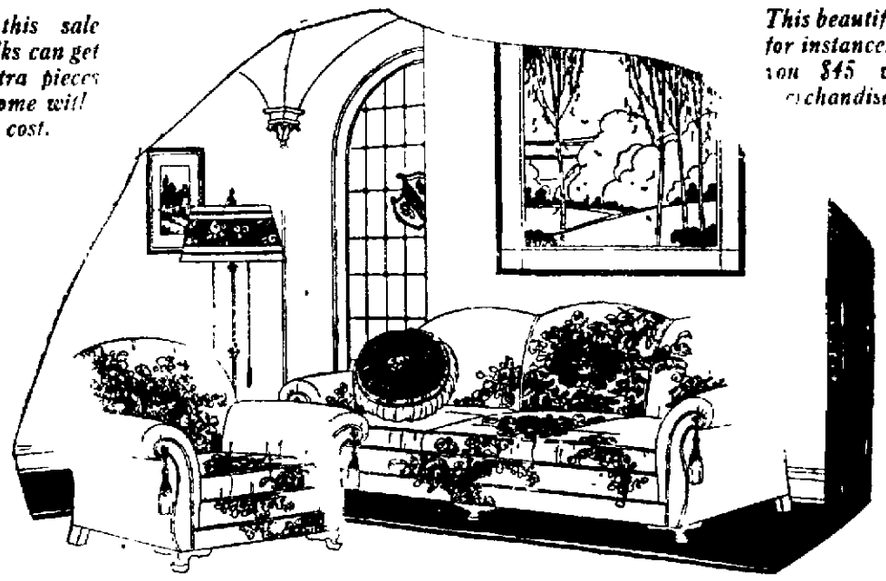

Two Pieces in Mohair for $225

Here is a suite from our better offerings. It is made in our own factory where we can carefully guard the interests of our customers. The frames are of sturdy birch, and built true to the period it represents—Queen Anne. All joints are glued and doweled.

Under the very good grade of Mohair covering will be found the best of upholstery filling and springs—guaranteed full spring construction. The cushions which are loose, are spring filled. Pieces may be purchased individually as priced below.

The Davenport $145

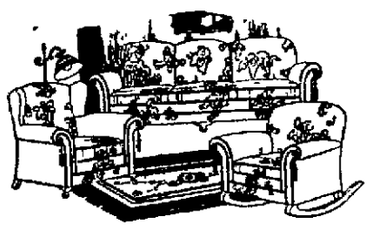

Velour Suite, $175

Three pieces, think of it, and on top of that we are going to give you FREE $35 worth of extra merchandise. Suite is of most careful construction, full spring construction, covered with good velour.

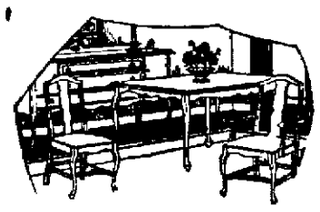

Eight Pieces $98

Walnut made in combination with gumwood, consists of roomy buffet, oblong type table and six diners. Until November 17 you can choose absolutely FREE $19.60 worth of extra merchandise with this suite.

The Chair for $80

This Bed Outfit at $24.95 will pay you a bonus of $4.99 worth of merchandise--Select that amount in things you need without extra cost.

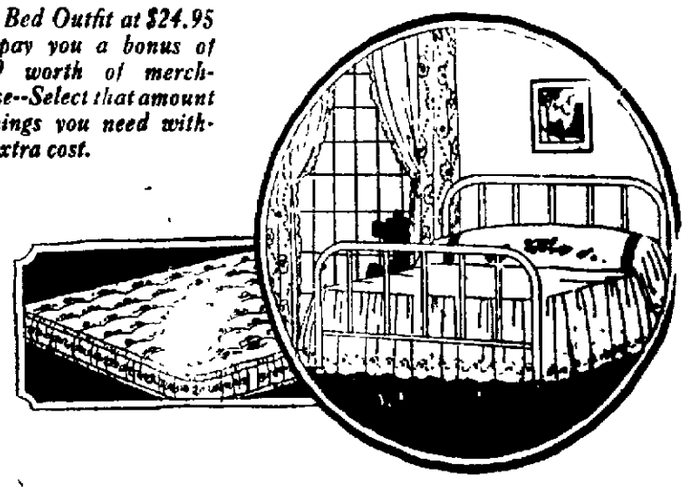

Metal Bed Outfit at $29.75

It consists of a Simmons bed, one of Leath's own make mattresses which is better than ordinary; springs that are guaranteed to give you long and comfortable service. With the 20% bonus, this outfit is one of the biggest values we have ever offered. But Saturday, Nov. 17, is the last day.

Bedroom Suite $98

A suite that the small home will find is attractive and full of value. Bow end style bed, roomy dresser and a vanity with adjustable mirrors. Sold many of them last week.

—FREE—$19.60 worth of extra merchandise of your own choosing.

at Leath's

432-450 N. Water

Do Not Let the Lack of Ready Cash Keep You Away From This Sale

NEWSPAPER ARCHIVE®

DOINGS OF THE DUFFS

JIMMY GETS THE LEFT-OVERS

By Allman

FRECKLES AND HIS FRIENDS

HE'LL PASS

—By Blosser

TAKEN FROM LIFE *By Martin*

Inside Staff.

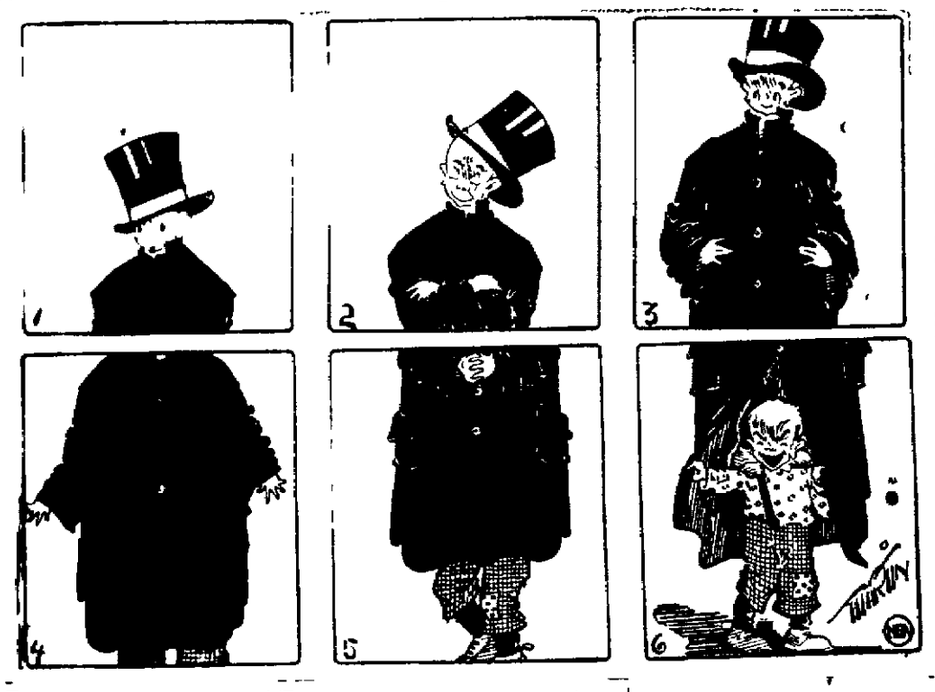

ADVENTURES OF THE TWINS

By Olive Roberts Barton

... Pelican's Lesson.

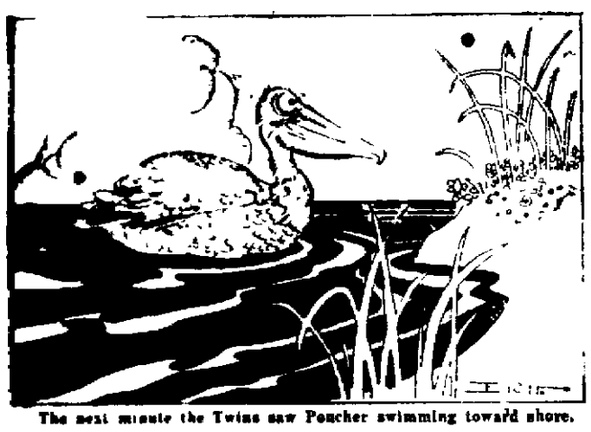

The next minute the Twins saw Poucher swimming toward shore.

Missus Pelican was a queer bird. She was queer as to looks and queer as to speech and queer as to habits—so being queer in three things you might say she was queer all over.

She wasn't a bit handsome. She had a beak long enough for three birds, and she carried her market basket on her chin.

She lived on the edge of the ocean in Dixie Land with six of her children and had a pretty good time fishing and feeding her family and ... that they all grew up into ... part little pelicans.

... you know all about her ... and Nick happened along when she was giving her son, Poucher Pelican, a lesson in fishing so they sat down on a rock to watch and listen.

"Do it this way, Poucher," said Missus Pelican. "You paddle out on the water a little way and then stop deep still. Keep as quiet as you know how and when a fish comes near, make a grab and tuck him away in your chin. When you get two or three fish you can swim to shore and take your time while you dine. You are not so likely to get indigestion as you would if you bolted your food."

"All right, Mammy," said Poucher, waddling off to the edge of the water and floating away as lightly as a cork. With a few shoves of his queer paddle feet he was away out where it was deep and then remembering his mother's words, he stopped steady still.

Suddenly the Twins saw a fish come to the top of the water on a big wave. It had a long, pointed nose and its fins stuck up like sails. That's what its name was, a sailfish and it was as long as a bathtub.

"Goodness!" gasped Nancy.

"Jiminy Christmas!" said Nick.

They were just about to make use of their magic shoes and save poor Poucher's life, when evidently Mister Sailfish decided he didn't want pelican that day for his lunch and swam out to sea.

The next minute the Twins saw Poucher swimming toward shore as fast as his paddle feet could push him. He had a worried look on his face.

"Say, Mammy," he called, "you didn't tell me what to do when the fish is too big to tuck away in my chin!"

"Why you just eat in then and there," she answered. "You don't mean to tell me you let a perfectly good dinner get away."

"Well," the Twins heard Poucher say thoughtfully, "somebody's dinner got away. But I think it was the fish."

(To Be Continued)

(Copyright 1928, NEA Service, Inc.)

A PUZZLE A DAY

B O A S T E R
O * * * E * E
A * * E * * S
S * E * * * F
T E * * * * N
E * * * * * T
R E S E N T S

Above is shown an incomplete "word square"; which contains seven words of seven letters each. Notice how "boaster" and "resents" may be read either from left to right or from top to bottom. The diagonal formed by the letters "E" furnishes a clue to the five missing words. Can you complete the square?

Yesterday's answer:

The man who was unable to tell the names of the streets at the crossing, because the sign post had fallen down, discovered which street was which very easily. He stood the post upright. As the name plates were at right angles to each other, there was only one way to set the sign so the name plates could be properly read, so the stranger had no difficulty in setting the post up correctly.

OPEN SULLIVAN TO LOVINGTON ROAD

Lovington, Nov. 8—The new state road to Sullivan is opened as far as the Kellar cemetery. The road will be completed within the next two weeks and in a short time the road from Lovington to Sullivan will be open.

Mrs. Timothy Griffin and baby son returned Wednesday from Decatur where they have been visiting the last week with relatives.

Mrs. Don Binkley has returned to her home in Fort Pierre, S. D., after an extended visit here with her mother, Mrs. Margaret Boggs and family.

Mrs. Sarah Bowman and daughter, Mrs. George Hoots of Denver, Colo., have been here several days visiting Mrs. W. I. McMullin and family.

Mrs. George Harris, assisted by several ladies, served the regular Thursday evening supper in Community Hall Thursday evening.

Mr. and Mrs. O. W. McAllister spent Wednesday afternoon in Decatur.

Miss Anna Langrebe is in Sullivan visiting with Mr. and Mrs. Mayhew Rhodes.

War Dept. Employee Offers Strong Proof

"The Tanlac treatment is good in the fullest sense of the word," is the concise manner in which P. M. Hubard, 313 Cameron street, Alexandria, Va., a clerk in the War Department, Washington, D. C., recently spoke of his experience with the medicine.

"For more than a year past I have suffered from a nervous, run-down condition. My digestive organs did not work right. I had little appetite and what I did eat failed to give me proper nourishment. My rest at night was broken, my nerves unstrung. I was considerably under weight, had lost much energy and always felt more or less fagged out.

"I bought Tanlac on the advice of a friend and can say that it fully met my needs in every way. I now feel stronger and better by far than I have in months. I eat well and sleep well, have gained up in weight and energy and feel renewed in every way."

Tanlac is for sale by all good druggists. Accept no substitute. Over thirty-seven million bottles sold.

Take Tanlac Vegetable Pills.

November 11—

?

SEE

DECATUR REVIEW

Tomorrow

(Saturday, Nov. 10)

Rely on Cuticura To Clear Away Skin Troubles

Soap to cleanse. Ointment to soothe. Talcum to powder. Sc. Samples of Cuticura, Dept. X, Malden, Mass.

Fred W. Schlie Co.

Hardware—Spouting

222 North Main St.

Red and Green Fire

For Floats

ED KELLINGTON

715 N. Water St.

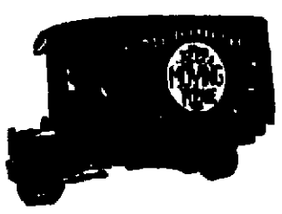

MOTHER!

"California Fig Syrup"

Dependable Laxative for Sick Baby or Child

Hurry Mother! A teaspoonful of "California Fig Syrup" now will thoroughly clean the little bowels and in a few hours you have a well, playful child again. Even if cross, feverish, bilious, constipated or full of cold, children love its pleasant taste.

Tell your druggist you want only the genuine "California Fig Syrup" which has directions for babies and children of all ages printed on bottle. Mother, you must say "California." Refuse any imitation.

Fat That Shows Soon Disapears

Prominent fat that comes and stays where it is not needed is a burden, a hindrance to activity, a curb upon pleasure. You can take off the fat where it shows by taking after each meal and at bedtime one Marmola Prescription Tablet. These little tablets are as effective and harmless as the famous prescription from which they take their name. Buy and try a box today. All druggists the world over sell them, at one dollar for a box, or you can order them direct from the Marmola Co., 4612 Woodward Ave., Detroit, Mich. You can then say good-bye to dieting, exercise and fat.

Time to tone up!

HOSTETTER'S STOMACH BITTERS

OUR

CREDIT POLICY

IS

DIFFERENT

YOU will see the difference the moment you enter our store. You will find our salespeople courteous and attentive; you will find the necessary details of credit arrangements made in a confidential and considerate manner and with a total lack of any embarrassing features.

WITH the wonderful convenience of our refined, self-respecting credit you have the additional advantage of an assortment of styles second to none in this city. And on top of this—our VALUES are acknowledged to be ABSOLUTELY THE BEST obtainable.

You will like our way of doing business—a trial will convince you.

You'll save money here on clothing for the family—let us prove it.

GENEROUS CREDIT TO ALL

The Union Store

GENEROUS CREDIT TERMS

531 North Water St.

NEWSPAPERARCHIVE® NEWSPAPERARCHIVE®

Nation Prepares For Holiday Business

Stores and Freight Elevators Work Overtime Handling Christmas Goods.

BY J. C. ROYLE
(Copyright 1923)

New York, Nov. 9.—Preparations for the holiday trade are in full swing throughout the country with every indication that the 1923 flood of Christmas money will fill the merchants' horn of plenty to overflowing. Conservative retailers are basing their plans on the turnover of last year when the holiday was especially good.

Freight elevators in the stores and warehouses are working overtime taking in holiday goods which are already beginning to move out over the counters. In fact, the early shopping movement has been so marked that it has been necessary to establish special traffic regulations in the shopping districts [illegible] of waiting [illegible] doubled along the [illegible] at rest in the [illegible] last week.

HAS BUS LINE

[illegible] Washington has [illegible] time to carry pa[illegible] where it is possible to park their motor cars to the [illegible] stores. The line has been extensively patronized.

Many of the stops already have in[illegible] 4 [illegible] the every employee however [illegible] hard [illegible] the [illegible] days ago.

SHOPPING HOURS

[illegible] are unit[illegible] to regulate its shopping hours [illegible] congestion on the street cars. Whenever possible buyers will be asked to visit the stores between 9 [illegible] and 4 p. m. This is [illegible] called [illegible] of the American [illegible] ways associated [illegible] comprises [illegible] provide the greatest degree of comfort and safety to passengers. The peak of the day's travel comes between [illegible] and 6 p. m. and 4 and 6:30 p. m.

COSMETIC DEMAND.

One of the outstanding features which early shopping has revealed, is the increased demand for cosmetics, perfumes, powders and creams. Leather goods, silk underwear and useful [illegible] are stressed by [illegible] Christmas [illegible].

A survey today of large Chicago department stores, which may be considered fairly representative, indicates that useful gifts were in large demand than ever. W. [illegible] merchandise manager of Marshall Field and company, declared there would be a larger percentage of useful gifts bought than since the war. He named silverware, jewelry, [illegible] leather goods [illegible] and bedding [illegible] the fact that they are now not [illegible] holiday [illegible].

Max [illegible] merchandise manager at Marshall Field's, said silk underwear had had the large st sale for gifts [illegible] with leather goods and [illegible].

HIGH QUALITY GOODS

Most high quality [illegible] are being [illegible] weeks [illegible] before a [illegible] Mr. [illegible] Shane, manager of the [illegible] in Chicago, said buying [illegible] unusual [illegible] for personal articles.

Where a woman once bought a [illegible] he now can be sold a $25 garment because she thinks it was worth [illegible]. People are learning how to spend money [illegible] forms [illegible] popular line of gifts for children [illegible] a free-hand in [illegible] of the latter class of toys are being purchased." Mr. Shane gave negligees, hosiery, cosmetics, silk underwear and leather goods as the most popular sellers.

ATLANTA TO HAVE BIG STOCK YARDS

Atlanta, Nov. 9—Plans to establish the greatest stock yard in the south in this city are involved in the purchase of the Miller Union Stock Yards here by interests affiliated with the White Provision company.

The marked increase in the wholesale trade in the southeast this week is attributed to colder weather and the sensational advance in cotton which has stimulated every industrial and commercial line. Jobbers estimate their November trade at 20 per cent above the corresponding period of 1922. Retail trade in the country districts is increasing.

RAISIN GROWERS ENJOY BIG LOAN

Fresno, Cal, Nov. 9—The Sun Maid Raisin Growers association is distributing among its members a $5,000,000 loan made to it by the government intermediate credits bank at Berkeley. The loans are on this year's raisin crops deposited in association warehouses and are made as part of the government's plan to aid farmers financially while they are waiting the orderly sale of their products.

MAY TURN "JUICE" ON BOLL WEEVIL

Atlanta, Nov. 9—Samuel Hibben, manager of the research department of the Westinghouse Electric and Manufacturing company is here studying the possibilities of eradicating the boll weevil by electricity. "The suggestion is not without its scientific possibilities," he said today. "Vast strides have been made recently in artificial germination."

PITTSBURGH SEES PROPERTY SALES

Pittsburgh, Nov. 9 — Property transfers in Pittsburgh during October show a gain in number and value. Deeds registered numbered 1,123 and the valuation of properties involved was $5,338,157. In the same month last year deeds registered totaled 1,012 and the property value was $3,682,164.

JACKSON RAILWAY MEN OPEN BANK

Jackson, Mich., Nov. 9—State banking authorities have granted permission for the establishment of a labor bank here. The bank will start with a capital of $100,000 and will be officered and managed by members of the railway unions here.

DEMONSTRATION IN ENGLISH ASTOUNDS

Audience Sees Progress in School Classes.

SHOW REAL EXERCISES

Seventh Grade Pupils Do Excellent Work.

The observation lessons in English given in the auditorium of the Lincoln school Thursday afternoon was an astounding demonstration. "Astounding" is a strong word to use in describing an exhibition of school exercises but it is used deliberately. To the person who recalled his "grammar" days in the public schools of a few years ago there is no other word that so fittingly describes this demonstration.

In two hours the audience was enabled to see exactly what takes place in seven years of English teaching in the Decatur schools. Starting with the beginners of this year and carrying through grade by grade to the end of the first half of the seventh year one could see English grow as the children grew. And the amazing thing was they were getting all of it.

SEE DEVELOPMENT.

From the little sleepy play with which the 1-B people began their exercises to the self reliant seventh grade youngsters who stood on their feet and talked, talked on the spur of the moment, talked intelligently and logically in well chosen words is a far call. It was not merely intensely interesting, it was positively thrilling. The man who is pleased to go about saying that the schools of today are not as good as the schools were when he was a boy would have gone away abashed and shamed.

It would mean nothing to name the teachers who took part in this demonstration. It will no doubt be admitted that they were picked teachers, one from each grade school. But they were real class exercises but limited to ten minutes. The pupils were not picked. Time was called sharply on the minute and as one class left the platform the next class was entering. Twice the curtain went down while the furniture on the platform was changed. Every person present had a copy of the schedule so that he knew what grade was on the stage, what school and who was the teacher. The schedule also presented an outline of the work.

REAL DEMONSTRATION

It is impossible to adequately describe the exercises even if time and space permitted. In the 1-A grade they were eliminating the rank inaccuracies of speech. These were pupils who are in the second half of the first year in school. "It is I." "It is she." "It is he," were the burden of this exercise. It was really play for the children. The teacher from behind touched the head of some child while the others hid their eyes. "Was it you, Mary?" the teacher would ask.

"No, it was not I."
"Was it you John?"
"No it was not I."
"Was it you, Henry?"
"Yes, it was I."

EXERCISES VARIED.

The exercise was varied. One pupil looked while the teacher touched another and he was asked: "Was it Mary, John?"

"No it was not she."
"Was it Nellie?"
"No, it was not she."
"Was it Jane?"
"No, it was not she."
"Was it James?"
"Yes, it was he."

One could have no doubt that the correct forms were indelibly fixed in the minds of these youngsters. They may get away from them afterword but they will at least always know the correct form.

SEVEN PRINCIPLES.

The first of seven fundamental principles of the system as stated in the schedule was: "We believe that good English is mastered by practice and not by rule." This was the keynote of the system, perhaps it should be said the keystone. They are taught good English and not much is said about bad English. And they are taught by practice, first oral English and later written English. And not one word of grammar. That is reserved to the first year of junior high school.

English is correlated with other subjects, with nature study in the second grade. There was a lesson on the silk worm running through which was the use of good English. Each pupil told some facts about the silk worm. He made a little speech.

ORIGINAL PLAY.

There was a short original play given by the 2-A grade. Robert could not see any sense in being fussy about his speech. He went to bed and fell asleep and the goblins of bad speech came after him. He awoke with a scream and the goblins fled. Then came the fairies of correct speech.

The 2-A class brought pictures. These were handed them five minutes before they entered the class room. They had five minutes to study their pictures and make up their story. The telling of these stories constituted the recitation. It was required that the title fit the story, that the story fit the picture, that the story be interesting, that each sentence tell only one thing, that good words be used, that the story have a climax. The pupils were asked to stand tall, to talk loud, to look for the good points in the stories of others.

MAKE CRITICISMS.

The criticisms were by the class and not by the teacher. It began to appear that whole recitations were conducted by the class and that the teacher seemed to have very little to do with it. The criticisms were both favorable and unfavorable. They were upon the choice of words, upon the beginning and the ending of the story. Even in the 3-A grade they were becoming discriminating.

There was a drill in speaking distinctly, in correct pronunciation and distinct enunciation. The exercise included such words as are frequently slurred in their pronounciation, give me, geography, history, blowing etc.

COMPOSITIONS.

The 5-A had a series of compositions. They were Hallowe'en stories. Again the pupils conduct the recitation. They are becoming keener and more critical. And they see the good points as well as the bad ones.

The progress is so gradual that it is hard to distinguish between classes. But the observer could see them grow in stature and in the use of language. By the time they reached the seventh grade they are standing on their feet and talking, in words that are clear, in language that is correct, without embarrassment. They are writing stories that are actually dramatic. They are really doing wonders with language. They would be the admiration of the average man who is unexpectedly called to his feet and required to utter a few simple things that are in his mind.

EARTH SHOCKS MAY HAVE BEEN TARGET PRACTICE, IS CLAIM

Los Angeles, Nov. 9—Whether a series of shocks felt last night by residents of Los Angeles, Pasadena, Monrovia and Alhambra were the rumbling of a genuine, though hazardless earthquake or the result of night firing practice aboard ships of the battle fleet fifty miles away, is expected to be determined today by a report from the seismograph station at Mount Wilson observatory.

Whatever their origin the shocks were unaccompanied by damage or casualties.

KU KLUX KLAN LOSES MEMPHIS ELECTION

Memphis, Tenn., Nov. 9—The Ku Klux Klan was defeated in yesterday's municipal election when the city commission, including the mayor and four commissioners was returned to power.

Mayor Rowlett Paine was re-elected with a majority of approximately 2,500. W. J. Wood, endorsed by the Klan, ran second with L. T. Fitzhugh, an opponent of the klan trailed.

CITY ADVERTISING

ORDINANCE NO. 570.

An ordinance to amend Ordinance No. 391 entitled, "An Ordinance to provide for the regulation of public dances and the licensing and regulation of public dance halls and penalties for violation thereof," passed September 15, 1919.

Be it ordained by the Council of the City of Decatur, Illinois:

Section 1. That there be added to Ordinance No. 391, entitled, "An Ordinance to provide for the regulation of public dances and the licensing and regulation of public dance halls and penalties for violation thereof," a new section entitled "Section 14½," the same to read as follows:

Section 14½. Anything in this ordinance contained to the contrary notwithstanding, the Mayor or Council may, in his or their discretion, issue to any owner, proprietor or person or persons in control of a dance hall not regularly used as a public dance hall, without the payment of fees above provided, a permit to conduct a public dance in such dance hall, the entire proceeds and profits whereof shall go to a fraternal or charitable organization under the auspices of whom such public dance is given, Provided such owner, proprietor or person so in control shall pay to the Clerk or said City a license fee of $2.00 for the holding of such public dance; and provided further, that no more than one of any such permits shall be issued for the conduct of a public dance at any one place within any calendar year.

Section 2. All ordinances or parts of ordinances in conflict herewith are hereby repealed.

Presented the 1st day of November, A. D. 1923.

Passed the 8th day of November, A. D. 1923.

Approved the 8th day of November, A. D. 1923.

Recorded the 8th day of November, A. D. 1923.

Published the 9th day of November, A. D. 1923.

(Signed) Elmer R. Elder, Mayor.

Attest: (Signed) Jerome J. Heger, City Clerk.

City of Decatur, County of Macon, State of Illinois, ss.

I, Jerome J. Heger, City Clerk in and for the City of Decatur, Illinois, do hereby certify that the foregoing is a true and correct copy of ordinance No. 570, passed by the council and signed by the Mayor of said City on the 8th day of November, 1923; that the original of which the foregoing is a true and correct copy is entrusted to me for safekeeping and that I am the lawful custodian of same.

In witness whereof I have hereunto affixed the seal of the City and my signature this 9th day of November, A. D. 1923.

Jerome J. Heger, City Clerk of Decatur, Illinois.
(Seal.)

Cor. No. Main and William Sts.

BAZLEY CASH MARKET
243 N. Main

Extra Low Prices—Extra Good Meats

PORK LOIN LEAN ROAST 15c
PORK CHOPS LEAN LOIN 16c
HAMS SUGAR CURED PICNICS 12½c
PORK ROAST SMALL SHOULDERS 11c
BEEF ROAST FRESH AND LEAN 8c
BEEF BOIL, 8c and 10c

Sirloin Steak ...18c	Fresh Side Pork 16c	Salted Pork 14c
Round Steak ..19c	Fresh Pork Butts ...16c	Skinned Hams .20c
Short Steak ..17½c	Whole Pork Should. 13c	Pickled Pork ...14c
Flank Steak ...18c	Fresh Pork Steak ..17c	Corned Beef ...14c
Chuck Roast 12½c	Pork Sausage 14c	New Kraut ..12c qt.
Round Roast .12½c	Fresh Spare Ribs .12½c	Cottage Cheese 14c
Rib Roast 12½c	Fresh Short Ribs 7c	Candled Eggs ..38c
Boneless Rib ..18c	Fresh Liver 6c	Dill Pickles 3 for 10c
Hamburger 10c	Fresh Brains 14c	Sour Pick's 3 for 10c

VEAL STEW 11c	LAMB STEW 10c
VEAL CHOPS 25c	LAMB CHOPS 25c
VEAL ROAST 20c	LAMB ROAST 18c

SUGAR CURED BACON 17½c
MINCE MEAT, very best grade, lb. 20c
REAL GOOD MARGARINE, 2 lbs. for ...49c
JUNEDALE NUT MARGARINE, 2 lbs. for 37c
GOOD VALUE MARGARINE, 2 lbs. for ..45c

102 E. MAIN

GREEN LANTERN

Martha Washington Candies, lb. .60c

Swift's Premium Bacon — Sliced— lb. cartons 40c	Great Northern Beans, lb. 12½c
UNEEDA BISCUIT	Limit 5 Packages, each 4c
Tokay Grapes, pound 12½c	Grape Fruit, large size 10c
Pure BUCKWHEAT Flour	5 lb. Sack 35c
Comb Honey— pound 25c	Prunes, 20 to 30— largest size, lb. ... 27c
TOILET PAPER	7 ounce roll Crepe Tissue, per roll 4c
Codfish, new— 1 lb. pkg. 35c	Walnut Meats, pound 75c
Pecan Meats, pound $1.25	Oranges, dozen 20c
Sugar, Domino, 25 pounds $2.35	Potatoes, Red River Ohios, 2 bu. bag $1.50
Pop Corn, pound 8c	Pears, per bushel 85c

Farmers—We pay you 47c for Butter and 46c for Eggs

ESTABLISHED 1884.
We Mine and Sell Good
COAL
DECATUR COAL CO.
Phones: Main 89, 109. Office, 110 No. Broadway

Housekeeping should be what these conveniences can make it

So many things must be done in the busy household of today that their unaided accomplishment by one woman is an almost colossal task. But with dozens of electrical appliances at hand, modern housekeeping is greatly simplified and the saying that "woman's work is never done" is no longer as true as it once was. Changing Spring weather has no terrors when you've an electric heater and a fan. Sunday morning waffles taste much better when they are cooked on an electric waffle iron right at the table, instead of over a hot stove. And Monday's washings are simple, two-hour affairs with no work worth mentioning involved, if they are done by Thor. Come in today and let us tell you some of the many ways of making housework enjoyable.

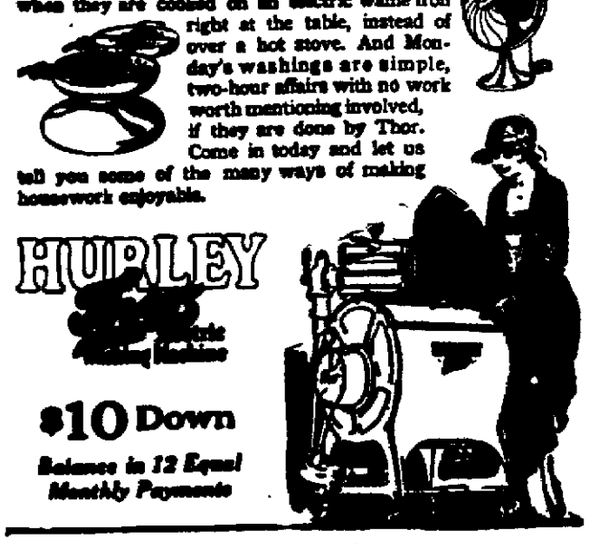

ILLINOIS POWER & LIGHT CORPORATION
124 South Water St.

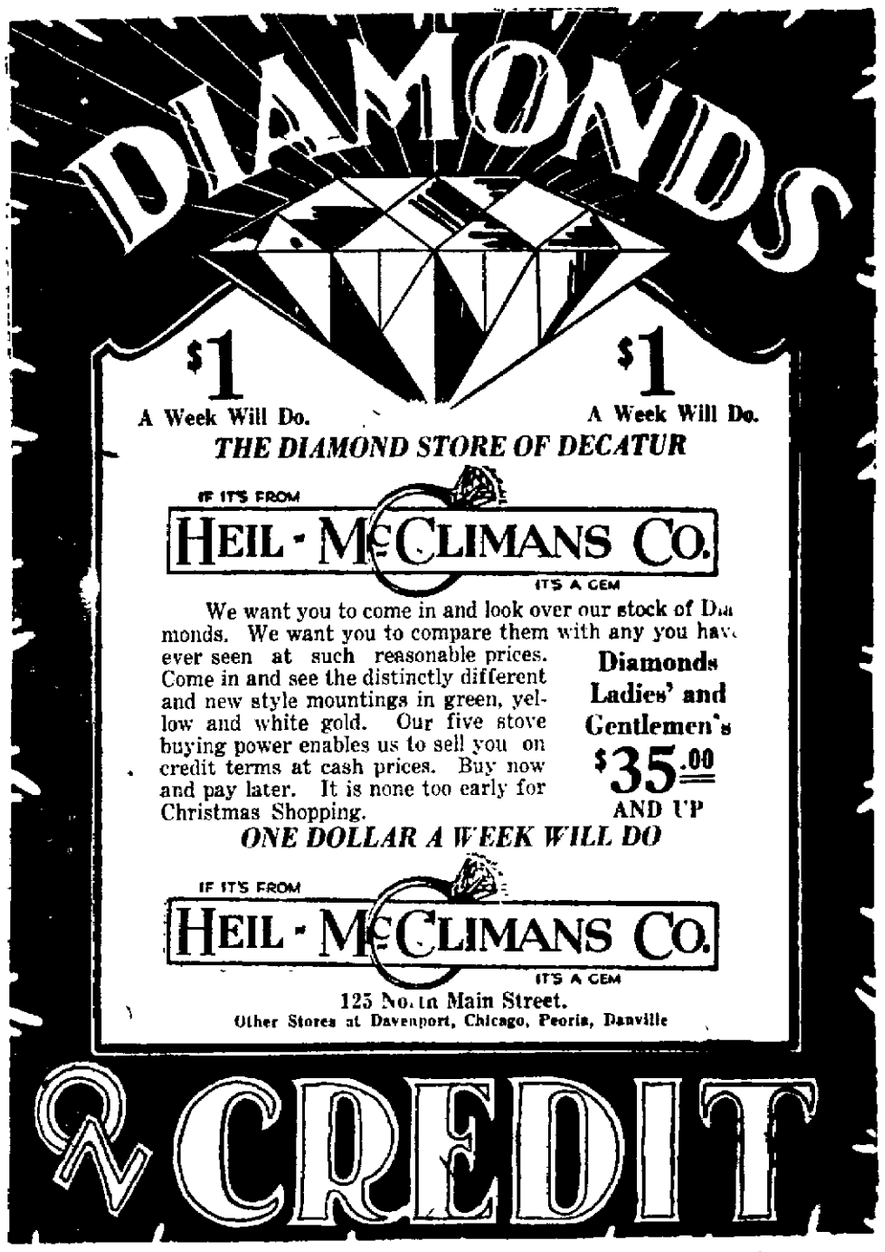

BIJOU
NOW PLAYING
Return Engagement

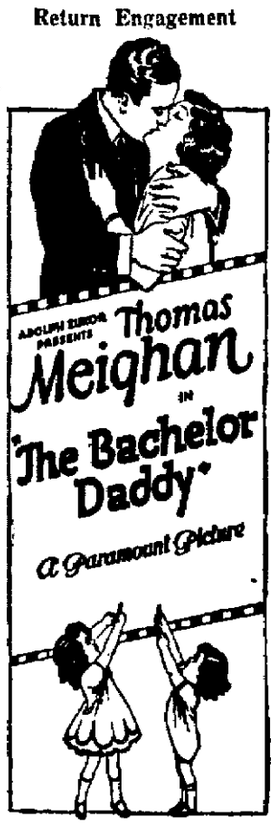

A BIG happiness romance in which the Good Luck Star is supported by lovely Leatrice Joy and the five cutest kiddies you ever saw.

ALSO
Comedy & News

GEO. B. CHURCH
Springfield and Southern Ill.
COAL
Real Quality Coal — More Heat Less Ash — For the Money
900 W. Sawyer St. Main 6889

LINCOLN SQUARE THEATRE
NOW PLAYING
WESLEY BARRY
—IN—
"The Printer's Devil"
ALSO
TO-NIGHT AND TOMORROW AFTERNOON
Miss Annette VanDyke presents her Baby stars in the Dance Pantomine
"A ROMANCE OF THE WOODEN SOLDIER"

STARTING SUNDAY
"SIX DAYS"
AND ON SUNDAY ONLY
JOE KAYSER
—AND—
HIS ORCHESTRA
Will be an added attraction again

EMPRESS
TODAY
STORMY SEAS
With J. P. McGowan and Helen Holmes
—Also—
Three Good Vaudeville Acts

AVON
NOW PLAYING
Chas. K. Harris' Greatest Story
"THE TIE THAT BINDS"
A Mystery Drama with action and suspense.
ALSO
EPISODE 4
"HER DANGEROUS PATH"
WATCH OUT!
"THE BAD MAN"
Is Coming to Town

ALHAMBRA
TONIGHT
ANITA STEWART
—in—
"THE WOMAN HE MARRIED"
ALSO COMEDY
"Chop Suey"

L. R. Hammon
Sheet Metal and Auto Radiator Works
Phone Main 2034 347 West Main

NewspaperARCHIVE®

Stock Market Pays Little Attention to Outside News

Operations For Rise Still in Ascendant

Baldwin Locomotive Hindered By Profit Taking But Lima Loco Scores Gains.

BY STUART P. WEST
(Copyright, 1923)

Wall Street, New York, Nov. 9.—The stock market continued today to take little notice of unfavorable outside news. It was interested merely in the unfolding of its own position. Operations for the rise were still in the ascendant and there were many new highs made for the current advance.

Baldwin Locomotive, during the greater part of the time, was held back by profit taking, but Lima Locomotive came to the front, and American Locomotive was more active and higher. This group was favored by reason of the increased inquiries by the railroads for new equipment, although it is [illegible] not expected that this incoming [illegible] will appreciably [illegible] the high [illegible]

[illegible] PETROLEUM [illegible] California Petroleum made a spirited [illegible] favorable report for the [illegible] September [illegible] in view of [illegible] during most of [illegible] there was [illegible] par [illegible] Blue [illegible] Pan American [illegible] Pennsylvania [illegible] Producers & Refiners [illegible] Pure Oil [illegible] Reading [illegible] Republic Iron & Steel [illegible] Sears Roebuck [illegible] Sinclair Con. Oil [illegible] Southern Pacific [illegible] Southern Railway [illegible] Standard Oil of New Jersey [illegible] Studebaker Corporation [illegible] Texas Company [illegible] Texas & Pacific [illegible] Tobacco Products A [illegible] Transcontinental Oil [illegible] Union Pacific [illegible] United Retail Stores [illegible] U. S. Ind. Alcohol [illegible] United States Rubber [illegible] United States Steel [illegible] Utah Copper [illegible] Westinghouse Electric [illegible] Willys Overland [illegible]

[illegible] STEEL [illegible] Bethlehem Steel [illegible] California Petroleum [illegible] Canadian Pacific [illegible] Central Leather [illegible] Cerro de Pasco Copper [illegible] Chandler Motors [illegible] Chesapeake & Ohio [illegible] Chicago & Northwestern [illegible] Chicago, Milwaukee & St. Paul, pfd. [illegible] Chicago, Rock Island and Pacific [illegible] Chile Copper [illegible] Chino Copper [illegible] Consolidated Gas [illegible] Corn Products [illegible] Cosden Oil [illegible] Crucible Steel [illegible] Cuba Cane Sugar, pfd. [illegible] Erie [illegible] Famous Players-Lasky [illegible] General Asphalt [illegible] General Electric [illegible] General Motors [illegible] Great Northern, pfd. [illegible] Gulf States Steel [illegible] Illinois Central [illegible] Inspiration Copper [illegible] International Harvester [illegible] International Merchant Marine, pfd. [illegible] International Paper [illegible] Invincible Oil [illegible] Kelly Springfield Tire [illegible] Kennecott Copper [illegible] Lima Locomotive [illegible] Louisville & Nashville [illegible] Mack Truck [illegible] Marland Oil [illegible] Maxwell Motors B. [illegible] Middle States Oil [illegible] Missouri, Kansas & Texas (new) [illegible] Missouri Pacific, pfd [illegible] New York Central [illegible] New York, New Haven & Hartford [illegible] Norfolk & Western [illegible] Pacific Oil [illegible] Northern Pacific [illegible]

[illegible] line. Figures of copper production and consumption have varied a great deal as between individual estimates. There is no doubt that the unsold surplus came down during the first half of 1923, but that it rose again during the summer. Within the last month or so shipments have been on the increase.

COTTON SUFFERS SELLING SLUMP

BY GEORGE D. MOULSON.
(Copyright, 1923.)

New York, Nov. 9.—The first real reaction in cotton since the big advance started at the opening today. After [illegible] on a cent Thursday into new [illegible] for the season, reports of [illegible] in Germany found an overcrowded market.

A wave of selling swept over both the New York and New Orleans exchanges [illegible] a cent a pound. Though [illegible] above 34c just at the close opening quotations were [illegible] proved heavier in near positions, October opening around 33.25, [illegible] points off at 32.90. That so large a quantity of such months as December, January and March should suffer [illegible] was a surprise to the [illegible]

[illegible] December position [illegible] by a will advance in [illegible] would have started more [illegible] in other positions. The reaction [illegible] to bring greatest selling pressure [illegible] had failed to advance as [illegible] The decline in January below 32c even brought general [illegible] and speculative quarters [illegible]

[illegible] had broken [illegible] interest, buying [illegible] were rushed into [illegible] a half cent recovery [illegible] from the opening [illegible] consisted of record [illegible] with the tone nervous and [illegible]

[illegible] a continuance of recent [illegible] course at Liverpool. [illegible] that market led the [illegible] values amounting to over [illegible] a pound in four months but the [illegible] between spots and [illegible] the rise is one of the most striking ever recorded. Three months ago [illegible] October commanded a two penny premium over the January position. That [illegible] a middling sold around 31.75c while January was selling at 32.75c. Today [illegible] sold at 39.00c while January [illegible] 34.00c. Not in years [illegible] also a spot cotton at that cents.

New York Cotton.

New York, Nov. 9.—COTTON—Futures opened weak: Dec., 33.50@33.20c; Jan., [illegible]@32.60c; March, 33.12@32.90c; May, 33.[illegible]; July, 32.50@32.35c.

SPOT COTTON: Quiet; middling, 33.35c.

COTTON Futures closed easy: Dec., 32.70@32.40c; Jan., 32.30@32.40c; March, [illegible]; May, 32.80@32.70c; July, 32.25@32.20c.

NEW YORK SILVER.

New York, Nov. 9.—Bar silver, 67½c; Mexican dollars, 48½c.

VEGETABLE AND FRUIT MOVEMENT

Chicago, Nov. 9.—A decrease of 35.2% cars in total shipment of 14 leading fruits and vegetables into the local market during last week was caused chiefly by a 20 per cent smaller movement of potatoes, 10 per cent decrease in grapes and 8 per cent loss in apples, according to figures furnished by the United States Bureau of Economics today.

Smaller shipments were noted in pears and cabbage but Florida citrus fruit shipments increased sharply. The total output of the 14 products was about 25,000 cars.

PRODUCE

Chicago Produce.

Chicago, Nov. 9.—BUTTER—Unchanged. EGGS—HIGHER, receipts, 2,237 cases; firsts, 34@36c; ordinary firsts, 32@33c.

New York Produce.

New York, Nov. 9.—BUTTER—Steady, receipts, 13,519; packing stock, current make, No. 2, 30@32c.

EGGS—Firm; receipts, 8,13[illegible]; fresh gathered extras, firsts, 39@42c; do., firsts, 36@38c.

CHEESE—Steady; receipts, 261,047; state whole milk, flats, fresh, fancy, 25@26½c; do., average run, 24@24½c; state, whole milk, flats, held; average run, 24½@25c.

POULTRY—Alive, lower; fowls, 13@17½c; stags, 17½c, roosters, 13c; geese, 18c; turkeys, 35c.

POTATOES—Steady; receipts, 78 cars, total United States shipments, 816; Wisconsin (bulk) round whites, U. S. No. 1, 90@[illegible] cwt.; Minnesota and North Dakota round whites, U. S. No. 1 and mixed, 90@[illegible]; South Dakota (sacked and bulk) early Ohios, U. S. No. 1, 80@[illegible] cwt.

LIVE POULTRY—Steady; turkeys, 40@[illegible]; DRESSED POULTRY—Very weak; chickens, 20@32c; fowls, 16@29c, turkeys, 34@[illegible]c.

CHICAGO BOARD OF TRADE QUOTATIONS

(Furnished by Lamson Bros. & Co.)

Chicago, Nov. 9.—Following is the range of prices with Thursday's close:

	Open.	High	Low	Close	Thur.
WHEAT—					
Dec.	105⅝@105½	106	105	105¼	106⅛
May	110⅞@110⅝	111	110¼	110⅝	111⅛
July	106⅞@.....	107¼	106½	106½	107⅜
CORN—					
Dec.	77⅜@ 77	78⅛	77	77⅛	78⅞
May	75⅛@ 74⅝	75½	74⅝	74⅝	75⅛
July	75⅛@.....	76	75⅛	75⅛	76¼
OATS—					
Dec.	42¼@ 42⅛	42⅝	42	42	42⅝
July	43⅝@.....	....	....	43⅝	43⅝
May	44⅛@.....	44⅝	44⅛	42⅝	44⅝
RYE—					
Dec.	69⅝@.....	69⅝	69¼	69¼	69⅝
May	75⅛@.....	74⅛	73⅝	73⅝	74
LARD—					
Dec.	....@.....	....	....	1217	1230
Jan.	1210@.....	1215	1210	1200	1207
RIBS—					
Oct.	....@.....	....	....	....	....
Jan.	965@.....	965	960	962	957

WHEAT HAS WEAK CLOSE

Weakness of Foreign Exchange Has Depressing Influence on Prices.

Chicago, Nov. 9—Owing chiefly to weakness in the corn market wheat underwent moderate declines today in the early trading. As a price making factor here, disturbed conditions in Germany appeared to count for little but were generally taken as bearish. Dealings in wheat lacked volume and there was no sign of anything suggesting a bullish effect such as in years gone by accompanied news of a warlike character.

The opening which ranged from ¼ to ⅝c lower December $1.05¼@⅜ and May $1.10¼@⅜c was followed by a slight drop and then a small recovery.

In the later trading the weakness of foreign exchange rates was a noticeable depressing influence. The market closed weak, ⅝@1⅛c net lower. December $1.05¼@⅛ and May $1.10¼@⅜c.

Heavy selling in corn and sharp setbacks in price resulted by the bearish aspect of the U. S. government report. After opening ⅝c to 1⅞c lower December 77@¾ the market continued unsettled but reacted one cent or more from initial figures.

The fact that receipts were expected to continue small led to good buying at times, but rallies failed to hold. The close was heavy 1c to 1⅜c lower, December 77@⅞c.

Oats held relatively firm, opening ⅛@¼ to ⅜c off December 42⅛@¼ and later hardened somewhat.

Provisions were firmer.

Chicago Cash Market.

Chicago, Nov. 9.—WHEAT—No. 1 hard, $1.06½; No. 2 hard, $1.06⅝.

CORN—No. 1 mixed, 91c; No. 2 mixed, 91c; No. 6 mixed, 86c; No. 2 yellow, $1.03; No. 3 yellow, 99@98c; No. 4 yellow, 89@89½c; No. 5 yellow, 85@86c; No. 6 yellow, 81@83c; No. 2 white, 97½c; No. 5 white, 86c; No. 6 white, 80½c; sample grade, white 74@80c.

OATS—No. 2 white, 43½@45c; No. 3 white, 41¾@43½c; No. 4 white, 41½@42c.

RYE—No. 3, 80c.

BARLEY—58@85c.

TIMOTHY—$6.75@7.50.

CLOVER—$15.00@23.00.

LARD—$13.30.

RIBS—$9.37@10.75.

CHICAGO CARS.

Chicago, Nov. 9—	Rcpts	Cont.	Estd.	Year Ago
Wheat	31	15	38	88
Corn	71	9	70	187
Oats	31	45	51	153
Rye	8	..	..	..
Barley	11	..	..	..

JOURNAL OF COMMERCE.

Chicago, Nov. 9.—Journal of Commerce says:

Government report was generally construed as bearish, showing a more liberal new corn crop and larger farm reserves from the old than had been generally expected and also showed a better quality of wheat than had been indicated by private reports earlier in the season.

Minneapolis Grain.

Minneapolis, Nov. 9.—WHEAT—Receipts, 438 cars; cash No. 1 northern, $1.10@1.14; No. 1 dark northern spring, choice to fancy, $1.17@1.21; good to choice, $1.14@1.16; ordinary to good, $1.12@1.14; Dec., $1.11; May, $1.16⅞.

CORN—No. 3 yellow, 82@83c.

OATS—No. 3 white, 38¼@38½c.

FLOUR—Unchanged.

Kansas City Cash.

Kansas City, Nov. 9.—WHEAT—No. 2 hard, $1.00@1.21; No. 2 red, $1.12@1.18; Dec., $1.01⅝; May, $1.05⅝; July, $1.01¼, asked.

CORN—No. 2 yellow, $1.02@1.04; No. 2 mixed, 92@93c; Dec., 73⅝c, split asked; May, 71⅝c, split asked; July, 71⅝c, split asked.

OATS—No. 2 white, 43@43½c; No. 3 white, 42½@42½c; No. 2 mixed, 42½c.

Peoria Cash Grain.

Peoria, Ill., Nov. 9.—CORN—Receipts, 26 cars; 1@2c higher; No. 5 white, 81c; No. 5 yellow, 84c; No. 6 yellow, 79@81c; No. 6 mixed, 80c.

OATS—Receipts, five cars; 1½c lower; No. 1 white, 45½c; No. 2 white, 43½c.

St. Louis Grain.

St. Louis, Nov. 9.—CASH WHEAT—No. 2 red, $1.12@1.18; No. 3 red, $1.09@1.11.

CORN—No. 6 white, new, 80c; No. 2 yellow, old, $1.05@1.08.

OATS—No. 3 white, 44½@46c; No. 4 white, 44c.

CLOSE WHEAT—Dec., $1.08⅛@1.06⅞; May, $1.11⅛.

CORN—Dec., 78⅝c; May, 70⅝c.

OATS—Dec., 44c; May, 46⅝c.

Toledo Seeds.

Toledo, O., Nov. 9.—CLOVER SEED—Cash, old, $13.15; new and Nov., $13.00; Dec., $13.00, asked; Jan., $13.05; Feb., $13.75; March, $13.85, asked.

TIMOTHY SEED—Cash, old, $3.00; new and Nov., $3.80; Dec., $3.85; March, $4.00.

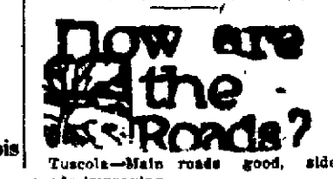

Tuscola—Main roads good, side roads improving.

Pana—Oiled roads are excellent and dirt roads are good.

YEARLINGS AT $12.50 MARK

Cattle and Hog Supply Falls Short of Expected Mark.

BY L. C. GRUNDELAND.
(Copyright, 1923)

Union Stock Yards, Chicago, Nov. 9—Cattle and hog supply fell short of the expected number at the local yards, and values gained in the hog alleys. Cattle trade was like the usual Friday affair, with no choice steers on hand, and little demand for plainer lots. About 1,000 cattle were held over from the day before, while big killers had nearly 500 forwarded from other trading points. Nearly 14,000 hogs were held over from the previous session, and packers had 340 held over from the day before.

Receipts were 3,000 cattle, 31,000 hogs, 7,000 sheep and 1,000 calves.

CATTLE—Few good steers were on hand today, and the trade was little account. No strictly prime steers arrived. Light yearlings sold up to $12.50 during the week and these now stand full as high in quotations as the best heavy steers. While the total supply of cattle for the week, fell short of last week's run, yet the market was uneven. Values closed lower even for prime heavy steers, with plain kinds at the lowest point in many years. Cows and heifers sold slowly at steady values, while the balance of the market held steady at the week's low time.

HOGS—Hog trade was 10@15c higher from the start. Top lots sold at $7.65 with bulk of butchers at $7.30@7.60. Bulk of packing hogs sold at $6.50@6.75. The trade continues fairly active, and few hogs were unsold at the close.

SHEEP—Fat sheep were steady to 15c higher. Strictly prime lots were quoted at $12.75@13.00 with most feeders at $13.00 and down. Aged muttons were slow and steady.

Chicago Live Stock.

Chicago, Nov. 9.—HOGS—Receipts, 31,000, 10@15c higher; big packer realizing advance; bulk 200 to 225 pound butchers, $7.40@7.60; one load, $7.65; packing sows, $6.60@6.75; weights slaughter pigs, $7.35@7.65; heavy hogs, $7.10@7.65; medium, $7.15@7.60; light, $6.50@7.45; light lights, $6.00@7.15; packing sows smooth, $6.65@6.90; rough, $6.35@6.65; slaughter pigs, $5.25@6.25.

CATTLE—Receipts, 3,000; no choice offerings; fairly active, steady; mostly common kinds; western steers, lower grade fat she stock and canners and cutters mostly, few short fed native steers, $8.00@10.50; canners and cutters, $2.50@3.75; bologna, $3.75@4.25; sealers to packers mostly $3.00, few, $3.25; selected kind for canners, $10.00 and above.

SHEEP—Receipts, 7,000; fat lambs, strong 15c higher; sheep strong, feeding lambs slow; no early sales; most fat lambs, $12.75@12.90; several at $13.00; cull lambs, $9.50@10.00; fat heavy ewes, $4.50@5.00; medium around, $3.50; no choice lights offered.

East St. Louis Live Stock.

East St. Louis, Nov. 9.—HOGS—Receipts, 11,000; 10c higher; $7.50 paid for choice 210-pound butchers; run mostly light hogs; bulk 180@220-pound, $7.20@7.30; pigs and light lights, 15@25c gain; good weight packing pigs $6.00@6.35; packer sows, 10c higher; $6.15@6.25; few, $6.35.

CATTLE—Receipts, 2,000; not enough steers to make a market; other classes about steady; beef cows, $3.50@4.25; bologna, $3.25@4.25; light vealers, $9.00.

SHEEP—Receipts, 500; slow; steady; few best native lambs, $12.00; no choice offerings; few southwest kinds, $11.00@11.50; one load good Texas yearlings, to feeders, $10.00; few light mutton ewes, $6.00; cull lambs, $8.00.

Kansas City Live Stock.

Kansas City, Nov. 9.—CATTLE—Receipts, 2,000; steers steady; nothing choice offered; stockers and feeders steady; mostly $5.00@6.50.

HOGS—Receipts, 9,000; 10@15c higher; mostly to packers; top, $7.25, bulk sales, $6.75@7.20.

SHEEP—Receipts, 1,000; lambs 10@15c higher; no sheep offered.

Indianapolis Live Stock.

Indianapolis, Ind., Nov. 9.—HOGS—Receipts, 15,000; steady; heavies, $7.40@7.60; lights, $7.10@7.25; top, $7.60; pigs, $5.00@6.50.

CATTLE—Receipts, 500; active and steady; steers $5.00@11.00; beef cows, $4.50@6.00; heifers, $3.50@9.00.

CALVES—Receipts, 500; strong; veals, $7.00@11.50.

SHEEP—Receipts, 600; steady; sheep, $3.00@5.00; lambs, $8.00@12.00.

Peoria Live Stock.

Peoria, Ill., Nov. 9.—HOGS—Receipts, 1,500; steady to 5c higher; top, $7.25; lights, $6.50@7.10; mediums, $6.90@7.25; heavies, $6.90@7.25; packers, $6.00@6.60.

CATTLE—Receipts, light; weak; calf top, $9.00.

Cleveland Live Stock.

Cleveland, O., Nov. 9.—(Bower & Rower)

CATTLE—Receipts, 600; slow; dull; top, $10.00.

HOGS—Receipts, 7,000; steady; top, $7.50; mediums and heavies, $7.30; porkers, $7.25; pigs, $6.25; roughs, $5.75; stags, $4.50.

SHEEP AND LAMBS—Receipts, 1,000; steady; top sheep, $6.50; top lambs, $12.75.

CALVES—Receipts, 400; steady; top, $12.00.

St. Louis Hay.

St. Louis, Nov. 9.—HAY—Receipts, 24 cars, including 20 timothy, 1 clover mixed, 1 alfalfa, and 2 prairie. Steady, pretty good local demand and offerings well cleaned up. Sales: Timothy—1 car threshed at $11, 1 car do. at $13, part car no grade at $12, 1 car and part car grassy at $15, part car No. 2 at $18, 1 car do. at $18.50, 1 car do. at $19, 4 cars do. at $20, 1 car do. at $20.50, 1 car do. at $21, 1 car and 2 part cars standard at $21, 2 cars do. at $21.50, 2 cars do. at $22, 1 car do. at $23, 1 car No. 1 at $25. Clover-mixed—1 car No. 2 at $21. Clover—1 car at $26.

We Pay $1.40 for SOY BEANS

Send samples, or write and tell us how many bushels you can furnish, and what kind. We can use them at any point in Review territory, and will take and pay for them now. Address,

Box 380, Decatur, Ill.

WALL STREET PRICES FIRM

New York, Nov. 9—Efforts to depress prices through speculative selling and realizing sales halted sooner after the opening new advance market displayed considerable capacity to take all off offerings at slight concessions. Fluctuations were restricted to a narrow radius in the so called leaders, American Can, U. S. Steel, and Studebaker but elsewhere the rise was pushed.

The motor accessories, equipment foods and public utilities were among strongest groups and a wide variety of industrials and specialties ruled 1 to nearly 5 points higher; Congoleum advanced 3¾ to a new high at 175, Pullman moved up 3⅝ and Maxwell Motors A. gained 3.

Call money opened at 5 per cent. The close was strong.

LAST SALES.

Allied Chemical and Dye	63½
American Can	160⅝
American Car and Foundry	164
American International Corporation	21¾
American Locomotive	72⅞
American Smelting and Refining	57⅞
American Sugar	56
American T. & T.	123¼
American Tobacco	117½
American Woolen	74⅞
Anaconda Copper	37⅝
Atchison	97⅝
Atlantic Gulf and West Indies	18¼
Baldwin Locomotive	124½
Baltimore and Ohio	38½
Bethlehem Steel	50½
California Petroleum	21⅞
Canadian Pacific	146¼
Central Leather	11½
Cerro de Pasco Copper	40⅝
Chandler Motors	51½
Chesapeake & Ohio	72⅝
Chicago & Northwestern	61
Chicago, Milwaukee & St. Paul, pfd.	25
Chicago, Rock Island and Pacific	29½
Chile Copper	27⅛
Chino Copper	30½
Consolidated Gas	82⅝
Corn Products	130⅞
Cosden Oil	27
Crucible Steel	65⅝
Cuba Cane Sugar, pfd.	46
Erie	13
Famous Players-Lasky	81¼
General Asphalt	32⅞
General Electric	152
General Motors	14⅝
Great Northern, pfd.	76⅝
Gulf States Steel	80⅝
Illinois Central	102
Inspiration Copper	27¼
International Harvester	77⅝
International Merchant Marine, pfd.	35½
International Paper	54½
Invincible Oil	8½
Kelly Springfield Tire	29
Kennecott Copper	13⅝
Lima Locomotive	67
Louisville & Nashville	88
Mack Truck	60⅝
Marland Oil	22⅝
Maxwell Motors B.	11½
Middle States Oil	4⅛
Missouri, Kansas & Texas (new)	9⅞
Missouri Pacific, pfd	20¼
New York Central	101
New York, New Haven & Hartford	12⅞
Norfolk & Western	195
Pacific Oil	28⅞
Northern Pacific	76¼
Pan American Petroleum B.	37½
Pennsylvania	41⅝
People's Gas	56
Producers & Refiners	18½
Pure Oil	17½
Reading	76⅞
Republic Iron & Steel	47½
Sears Roebuck	92
Sinclair Con. Oil	19
Southern Pacific	86⅞
Southern Railway	35⅝
Standard Oil of New Jersey	1[illegible]
Studebaker Corporation	160
Texas Company	38⅞
Texas & Pacific	19⅞
Tobacco Products A	86
Transcontinental Oil	2½
Union Pacific	134½
United Retail Stores	4½
U. S. Ind. Alcohol	38⅝
United States Rubber	36
United States Steel	91½
Utah Copper	61
Westinghouse Electric	38⅝
Willys Overland	7⅞

LIBERTY BONDS.

New York, Nov. 9.—Liberty bonds, ending 31½s—$99.25.

First 4s—$98.3[illegible]

Second 4s—$98.1[illegible]

First 4¼s—$98.3[illegible]

Second 4¼s—$98.2[illegible]

Third 4¼s—$98.[illegible]

Fourth 4¼s—$98.1[illegible]

New 4¼s—$99.18.

New York Sugar.

New York, Nov. 9.—RAW SUGAR—5[illegible] cost and freight equal to 7.16c centrifugal.

REFINED—$8.80@8.90, fine granulated.

Metal Markets.

New York, Nov. 9.—COPPER—FIRM; electrolytic, spot and futures, 13@13½c.

TIN—Steady; spot and futures, $43.25.

IRON—Steady; unchanged.

LEAD—Steady; spot, $6.75.

ZINC—Quiet; East St. Louis spot and nearby, $6.35@6.40.

ANTIMONY—Spot, $9.25.

Local Notices

WINTER LAUNDRY SERVICE.

Our "Rough Dry" is a good, cheap winter laundry service, 75 per cent finished.

10c per pound.

Call Main 5534.

Decatur Model Laundry Co.

HALF AND HALF DANCE.

At Silvermoon tonight. Admission gentlemen 50c ladies 25c.

DANCE TO THESE NEW VICTOR RECORDS.

Sittin' In a Corner (Fox Trot)—Paul Whiteman and His Orchestra.

Maggie! ("Yes Ma'am) Fox Trot)—The Manhattan Merrymakers.

Little Butterfly (Fox Trot)—Paul Whiteman and His Orchestra.

So This is Love (Waltz)—The Troubadors.

Nobody But You (Fox Trot)—Brooke Johns and His Orchestra.

Love, My Heart is Calling You (Fox Trot)—The Manhattan Merrymakers.

Struttin' Jim—Miss Patricola with the Virginians.

Nobody Else Can Love Like My Old Tomato Can—Billy Murray.

Come in and we will gladly play these for you.

LINN & SCRUGGS.
Music Dept. Mezzanine Floor.

OYSTER STEW.

Fri. night, 7 p. m., at Wm. Hill's, mile south county bridge. Dairymen requested to be present.

Call Main 632 for Yellow Cab Baggage Service.

California Juice Grapes for sale. Prices cheap. H. W. Metzler & Sons, 151 Thatcher Court.

The morning bracer—new moon coffee

Come to the dance Redmen hall tonight. Greenwood's Orchestra.

ARMISTICE DANCE.

By American Legion, at Moose Hall, following parade. Serpentine, squakers. Cox's orchestra.

LOVELY EAR PUFFS.

And cluster curls to dress bobbed hair. Mrs. Heller's Beauty Shop, 156 S. Water Main 1613.

MONEY MARKET.

New York, Nov. 9.—Call money, easy, high, ruling rate, closing bid, last sale, 5; offered at 5½; low, 4½; call loans against acceptances, 4½; time loans, firm; mixed collateral, 60 to 90 days, 5@5½; 4 to 6 months, 5@5½; prime commercial paper, 5@5½.

FOREIGN EXCHANGE.

New York, Nov. 9.—Foreign exchange, weak. (Quotations in cents)

Great Britain, demand, 4.40, cables 4.40⅝.

France, demand, 5.02¾.

Italy, demand, 4.39½.

Belgium, demand, 4.88½.

Germany, demand, [illegible]

Holland, demand, 38.59.

Norway, demand, 13.22.

Sweden, demand, 26.[illegible]

Denmark, demand, 16.58.

Switzerland, demand, 17.[illegible]

Spain, demand, 13.[illegible]

Greece, demand, 3.58.

Poland, demand, [illegible]

Czechoslovakia, demand, 2.[illegible]

Argentine, demand, 31.77.

Brazil, demand, 8.[illegible]

Montreal, 98 11-32.

Today's Financial Notes.

(Copyright, 1923)

New York, Nov. 9.—Coffee was quoted [illegible] March, 8.25c; May, 7.85c; July, 7.69c; Sept., 7.45c; Oct., 7.44c. Raw sugar, Dec., 3.21c, Jan., 4.75c, March, 4.21c, May, 4.25c, July, 4.35c. Refined sugar: Nov., 8.5[illegible]; Dec., 8.3[illegible].

New York bank clearings, $691,000,000; New York bank balances, $82,000,000; New York Sub-Treasury balances, $[illegible]; Boston bank clearings, $[illegible].

WOOL.

Boston, Nov. 9.—Raw wool sales showed some expansion in the local markets today, based apparently on prospects of active business in heavyweight goods. Some of the larger mills are understood to be anticipating their needs to some extent as sales are larger than would be necessary to fill requirements until the year's end. Receipts at Boston were 32 bags of domestic wool and 59 bales of foreign wool.

DRY GOODS.

(Copyright, 1923.)

New York, Nov. 9.—Cotton goods clung firmly to their advances of Thursday in today's markets, with fairly good inquiry from buyers. The 68x64 print cloths were quoted again at 11c and the 68x72's at 13c.

Trading in the raw silk market was light, with dealers shading most prices 5c a pound below Thursday's quotations in an effort to get the business.

Decatur Review CLASSIFIED ADVERTISING

Standardized and Indexed For Quick References.

The Basil L. Smith System, Inc.

Classified Advertising is restricted to the proper classification and to regular Review type styles.

Transient Rate

Orders for irregular insertion will be charged for by the one time rate.

PER LINE EACH INSERTION.

	Charge	Cash
3 days, per line each day	9c	8c
3 days, per line each day	10c	9c
1 day, per line each day	12c	11c

The above cash rates apply only on payments made on or within six days after the first insertion of the ad.

Count six average words to the line.

No ad accepted for less than 25c.

The Review reserves the right to edit all advertising.

The Review will not be responsible for more than one incorrect insertion in these columns.

CLOSING TIME.

Classified ads will be accepted until 12 o'clock noon for week editions and until 10 p. m. Saturday for the Sunday edition.

Call MAIN 551 for an experienced Ad TAKER who will assist in writing ads which will bring best results.

ANNOUNCEMENTS

Cards of Thanks. 3

GREEN—We desire to thank our friends and neighbors and Dr. Evans for their untiring efforts during the sickness and death of our daughter and sister, Hettie Elmer and Eldrick Jacobs.

Lost and Found. 10

BICYCLE—$5 reward for information leading to return of Wayne Michel's bicycle stolen from Stout's grocery. Red trimmed "Miami" new tires. Fairview 822.

BREAST PIN—Pearl anthorst with diamond center; lost downtown Thursday afternoon. Reward if returned to 570 West Decatur. Fairview 1863.

HOUND—Lost, large hound, white and black spots, lame in right front foot. License 2187 on collar. Main 4274. Reward.

LEXINGTON CRANK—From Lexington, lost, Monday night. Call County 942-2. Reward. Clarence Stolle.

NECK PIECE—Mink, small, lost Monday Eve., probably at Modern Shoe Shop, or Wabash Station. Call Fair. 2380. Reward.

PUP—Solid tan, long ears, female hound, strayed, 8 mo old. Reward for information leading to recovery. Main 3727.

$10 BILL—Lost in business district, Monday afternoon. Fairview 126.

WHEAT, CORN, IN DECLINE

Wheat and corn quotations took a drop Friday, but price on oats remained stationery. Wheat was quoted at 94 and 91, and new corn at 63 and 60, the decline on wheat being one cent and on corn two cents.

There was also decline on quotations on hens and ducks.

Grain

No. 2 hard wheat	.97
No. 3 red wheat	.91
Oats	.37
New corn, No. number 15.6% dry	.63
New corn	.60

Live Stock.

Choice young hogs, 200@250	$ 6.[illegible]	$ 6.70
Choice young hogs, 150@200	6.[illegible]	6.[illegible]
Heavy sows	5.[illegible]	5.[illegible]
Choice steers 1050 lbs.	6.50@	7.00
Medium steers, 900@1100	5.[illegible]	6.00
Choice heifers, 700 to 850 lbs.	6.00@	6.50
Good heifers, 700@850	5.[illegible]	5.75
Choice cows, 600@1000 lbs.	3.[illegible]	3.50
Medium cows, 800@1000	2.50@	2.75
Cutters	2.00@	2.[illegible]
Bulls	3.00@	4.00
Spring lambs	9.00@	10.00
Veal calves	6.00@	8.00
Canners	1.00@	2.00

Butter and Eggs.

Eggs, loss of	.41
Shipping butter	.25
Butter fat, f. o. b. Decatur	.52

Poultry.

Hens, 4½ lbs. and over	.17
Light hens and leghorns	.13
Springs, 4½ lbs.	.16
Light springs and leghorns	.12
Young Tom turkeys	.30
Old roosters	.08
Hen turkeys	.25
Old Tom turkeys	.23
Geese	.17
Ducks	[illegible]
Live pigeons, doz.	[illegible]

Hides.

Green	$ .08
Cured beef No. 1	[illegible]
Calf skin 6 to 15 lbs.	[illegible]
Horse hides	$ [illegible]

$5000 TO DRAIN FRANKLIN HILL

Could Be Used When the Street Is Paved.

Preliminary estimates of the cost of installing proper and sufficient drainage to care for the water which drains down the South Franklin street hill toward the county bridge were submitted to Mayor Elmer Eider and Police Jury street committee Friday and they show a total cost of [illegible] $5000.

This estimate is based on the use of twenty-one [illegible] sufficient number of [illegible] laying along each side of the road to take away the water which [illegible] the roadway.

If the work is done in the thorough manner [illegible] it could be used when the hill is paved.

One thousand feet of tile would be required for both sides of the roadway and it is recognized that drainage must be given to the hillside road before any work done on it will have any permanent quality.

AUTOMOBILES

Automobile Agencies. 4

DECATUR USED CAR MARKET—[illegible] E. Wood St. Fairview 621. Dealers in high grade used cars.

Automobiles For Sale. 11

BUICK—Six touring, only run 15,000 miles, A-1 condition. New paint. Electric Service Station, 341 E. William.

CARS WANTED—See Adams & Thornton, 300 N. Main if you want to sell that coupe or sedan. Main 2261.

ESSEX—Touring, late model. Fine condition. Run only 8,000 miles. Genuine bargain. 442 S. Monroe.

ESSEX—1924 touring car driven less than 900 miles. Has bumpers, side lights, stop light, motometer and cross bar. Will sell or trade. Cheap. Bennett & Baker, "Fair and Square" 214 E. Main St. Main 172.

FORD—Sedan. Without starter. Cheap. Guy Ferre Used Car Exchange, 1 O. White, Mgr. 121 N. Church. Main 723.

FORD—Touring, 1917 model, good condition; $125. Gebhart Block Apartments.

FORD—We have just overhauled this 1923 sedan. Has several extras. A real bargain. Roe Motor Sales Co. Main 163. 236 E. North St.

FORD—1922 coupe. Good tires and paint. In fine condition. Priced right. Hanson Garage, 235 E. Wood. Main 1790.

FORD BARGAINS

FORD SEDAN, 1923 [illegible] months old, in perfect shape, priced right.

FORD SEDANS—Four good ones, two 1920 and two 1921 models, from $200 up.

FORD COUPES—Three 1922 models in A-1 shape. Two 1921 models and one 1920 model, all in good running order. They are priced to sell. If you want a good coupe don't fail to see these.

FORD TOURING—Good new 1923 [illegible] you can buy [illegible]

FORD TOURING—Three 1921 models all in fine shape, four touring from 1919 to 1922; bargains.

FORD ROADSTERS—Three 1922 models with starters, three late models without starters.

BUICK—1920 six, seven passenger in good shape, a real buy.

SEVERAL OTHERS CHEAP—Including Overlands, Dodges, Fords, etc.

J. G. STARR & SON
122 SOUTH FRANKLIN. MAIN 378

FORD ROADSTER—[illegible] Lost, has flashers, extra tire, a bargain in [illegible] see Hoggatt at Starr's. Main 237.

THE MACON COUNTY FARM BUREAU

Announces the opening of the

PRODUCERS' MARKET

At The Farm Bureau Building

CORNER MAIN AND FRANKLIN STS.
Franklin Street Entrance

SATURDAY, Nov. 10th
9:30 A. M.

Producers from various parts of the county will be there to supply their city neighbors with fresh produce, including

Poultry, Full Dressed — Apples
Fresh Home Made — Cream
Sausage — Butter
Fresh Pork and Beef — Buttermilk
Cookies — Cottage Cheese
Candy — Vegetables
Cakes — Eggs

Miscellaneous Farm Products in Season.
Meet your country neighbors at the Market. Leave your special orders for Thanksgiving—

With Them

YOU ARE CORDIALLY INVITED TO BE PRESENT AT THE OPENING HOUR.

WE BELIEVE THE QUALITY AND FRESHNESS WILL PLEASE YOU.

Three Grades of English Walnuts

Great E

"Specials At The Stores" Ads Deserve Your Attention. Turn To Classification 64

AUTOMOBILES

Automobiles For Sale. 11

[illegible]

Auto Accessories 13

[illegible]

Repairing—Service Stations. 14

[illegible]

Automobile Painting. 16A

AUTO PAINTING—We will paint your [illegible] fenders and hood, straighten [illegible] work guaranteed. [illegible] East Wi[illegible]

BUSINESS SERVICE

Business Services Offered. 18

[illegible]

Cleaning, Dyeing, Renovating. 20

LEAVE YOUR DIRT AT MERIDITH'S— [illegible] SCIENTIFIC WAY OF CLEANING REMOVES THE DIRT AND GERMS, HELPS LEAVES THE RUG UNHARMED. DRY CLEANING—SHAMPOOING. MERIDITH CLEANING CO. [illegible] E. CERRO GORDO. MAIN 205.

MATTRESSES [illegible] cleaned and given new [illegible] at small cost. Decatur Mattress [illegible], 1[illegible] N. Water. Main 1[illegible].

BUSINESS SERVICE

Dressmaking—Millinery. 21

DRESSMAKING—Experienced. Wants sewing by the day at your home. Main 4015.

SEWING—Wanted. Experienced in children's clothing. Main 2382.

Hairdressing, Massage, Manicure 21A

HAIR GOODS OF QUALITY—All styles and shades. Mrs. Heller's Beauty Shop, 136 South Water. Main 1643.

Moving, Trucking, Storage. 25

DAVIS LIVERY Hauls trunks 60 cts. Moving by load. Storage $1.00 up. Warehouse Office 327 N. Union. Main 349.

HAULING—Coal hauling and hauling of all kinds. Ashes taken from your basement at 50c a week. Fairview 732.

HAULING—Of all kinds. Dec. Disposal & Fuel Co. Main 2670.

KEEP MOVING, PLEASE—

VANS—TRUCKS—DRAYS—For hauling anything, anywhere.

STORAGE—Our storage department affords you a clean and safe place for storing household goods and merchandise.

PACKING — SHIPPING — MOVING—Use Meridith equipment for satisfactory service.

MERIDITH MOVING & STORAGE CO.

320 E. CERRO GORDO ST. MAIN 205.

Painting, Papering, Decorating. 26

PAPERHANGING—And painting. First class work. C. Dady, Main 2[illegible].

Professional Services. 28

CHIROPRACTIC—Adjustments will maintain your health. G. F. Hempler, D. C. Main 3167. 2nd floor, Kresge Bldg.

PRINCE, DR. A. E.—

Eye, Ear, Nose and Throat, Of Springfield, Ill. Consultation days the first and third Tuesdays at offices of Dr. Tobey (Dentist), 550 Standard Life Bldg., Decatur, Illinois.

Repairing, Refinishing. 29

CLOCKS REPAIRED—At your home. All work guaranteed. Call Main 3371 or Main [illegible].

FURNITURE REPAIRING—Any other repairs about your home. Home Repair Shop, 218 East Division. Fairview 1657.

ROOFING—Now is the time to get that new roof. Agent for the Mule Hide Asphalt Shingles and Roofings. Standard Roofing Co., 228 Citizen Bldg. Main 2746.

WATCH—And jewelry repairing. Reliable work at low prices. Gotthelf's Jewelry Store, 118 Merchant St.

EMPLOYMENT

Help Wanted—Female. 32

[illegible] pastry cook wanted, $15 per week. [illegible] Star Cafe, Sullivan, Ill.

GIRL—Experienced to work in Candyland [illegible] 125 E. Main.

[illegible] Experienced, wanted, for large [illegible] company, prefer one with [illegible] give references and [illegible] Address P. O. Box 317, [illegible]

[illegible]—Experienced. Apply Railway Y. M. C. A. north of Union depot.

YOUNG WOMEN—Wanted, to learn nursing. No experience necessary. Receive [illegible] while in training. Grammar school education. Apply Jefferson Park Hospital, 1409 W. Monroe St., Chicago.

Help Wanted—Male. 33

BARBER—Licensed barber wanted. Apply [illegible] North Water street.

BARBER—Steady good guarantee for [illegible] man. White Palace Barber Shop.

[illegible] driver groceries and meats, with [illegible] wagon. 1990 West Decatur.

MANAGER—Wanted for an already established Decatur business. On liberal commission basis. Replies confidential. Address Box 410, care Review.

MEN—And teams wanted to husk corn. Call Main 2862 or come ½ mile west of St. Louis Bridge. Good shucking.

MEN NEEDED—We can use two ambitious men with cars, best references required, if you can qualify we can pay you about $40 per week. See Mr. Shank-[illegible], Standard Life Building.

TWENTY LABORERS—WANTED AT NEW SEWAGE TREATMENT PLANT. [illegible] LEAVES COR. W. MAIN AND CHURCH STREET AT 6:30 A. M. [illegible] AND FISHER.

YOUNG MEN—

WANTED WHO ARE ENERGETIC AND CAN SHOW THEMSELVES CAPABLE OF HELPING HANDLE THE RAPIDLY EXPANDING BUSINESS OF A LOCAL WELL ESTABLISHED FIRM. TO THOSE WHO CAN MEET OUR REQUIREMENTS AS SALESMEN, WE OFFER A REAL OPPORTUNITY TO MAKE SPLENDID MONEY SELLING A FAST MOVING, LOW PRICED AUTOMOBILE. PREVIOUS AUTOMOBILE SELLING EXPERIENCE NOT NECESSARY. YOU CAN LOCATE YOURSELF PERMANENTLY WITH US IF YOU ARE A MAN OF GOOD MORALS AND WILLING TO WORK. STATE YOUR QUALIFICATIONS AND GIVE RECOMMENDATIONS WHEN YOU WRITE FOR APPOINTMENT. ADDRESS BOX 409 CARE REVIEW.

Help—Male or Female. 34

COLLECTOR—Wanted, on monthly contracts in Decatur. Permanent. Property bond required. State if you have car. Address 420 Peoria Life Bldg., Peoria, Ill.

Situations Wanted—Female. 36

HOUSEKEEPER—Middle-aged lady; in bachelor's or widower's home. 1237 East Eldorado.

EMPLOYMENT

Situations Wanted—Female. 36

HOUSEWORK—Colored lady wants position. Can give references. 321 S. Franklin.

YOUNG WIDOW—With girl in school wants position as housekeeper. Address Box 407 care Review.

FINANCIAL

Business Opportunities. 38

AUTO TIRE—and Bicycle Store. A good paying business. Well located. A few hundred will handle. Box 414, care Review.

BARBER SUPPLIES—Man wanted to go into barber supplies business. Good profits, no opposition. $800 required. Address Box 401, care Review.

BILLARD PARLOR—And cigar business, long lease, well established, splendid location. Will bear investigation. Owner leaving city. Address Box 406, care Review.

GROCERIES—Small stock. At invoice price. No fixtures to buy. Also other and larger groceries for sale. Robert Huston & Co., Over Farmers' State Bank, Main 528.

GROCERY STORE Well located, close in on southeast side on corner. Doing monthly cash business. Nice clean stock. Not overloaded with fixtures. Apartments adjoining. Yields fine return on small capital. Address Box 415, care Review.

PARTNER WANTED—With $500, to take an active half interest with me in a highly profitable permanent business in Decatur, good living salary and equal share of profits. Should net each of us $300 to $400 per month. This is a clean dignified, honorable business and will stand fullest investigation. For personal interview address, giving phone number if possible, Box 413, care Review.

POOL HALL—For sale. Good business, in railroad town, 6 pool tables, 2 bowling alleys, cigar and candy cases, back bar and refrigerator. Priced to sell. Cash or terms. Inquire 246 N. Mill.

RESTAURANT—Doing good business, long lease. P. O. Box 499, Decatur, Ill.

RESTAURANT—In county seat town, 3 railroads, 30 miles from Decatur. Place is making money. Will sell half interest or all. Address Box 411, care Review.

WONDERFUL OPPORTUNITY to get into the manufacturing business with a well-established company manufacturing standard articles which are widely known and of recognized value. We invite close investigation. Call and see samples of products which are on display at Association of Commerce rooms. For complete information call, write or telephone E. J. List or H. A. Starkweather, St. Nicholas Hotel.

Investments, Stocks, Bonds 39

SHARES—5 Standard Trust Co. shares at $67.50 per share. Box 398 care Review.

Money to Loan. 40

CITY PROPERTY—See us for loans on city property. Good mortgages for sale. Schoenle & O'Mara. Phone Main 2208. 123 E. Main street.

LOANS—

WE SPECIALIZE ON LOANS—Of $10 to $300 to housekeepers on personal property at legal interest rate. Time given to repay, one day, to fifteen months. Charges only for days money is used. Call at 315 Citizens Bank Building or phone Main 370.

FIDELITY LOAN COMPANY.

218 N. WATER. OFFICE HOURS 8 A. M. TO 5 P. M. SATURDAYS, 1 P. M.

REAL ESTATE LOANS—

ALL KINDS OF INSURANCE.

JOHNSON & BOBB, 127 E. PRAIRIE ST.

LIVE STOCK

Dogs, Cats, Pets. 47

PUPPIES—Airedale: pure bred; reasonably priced. George C. Logan, Arcola, Ill.

PUPPIES—Purple ribbon bred puppies; best blood lines in America, come and see them. 1844 N. Broadway. Main 3522.

SHETLAND PONIES—All sizes and colors. Broke gentle for children. Roy M. Kennedy, Taylorville, Ill.

Horses, Cattle, Vehicles. 48

COW—Short-horned Holstein, also chickens and pedigreed rabbits. 1512 East Sangamon.

PIGS—10 weeks old, $2 and $3 each. County 994, ring 2.

PONIES—Team of spotted ponies for sale cheap. 1158 East Sangamon.

PONY AND SURREY—Priced reasonable. Ed Sabiotno, Box 120, one and one-half miles east on William street road.

WAGON—One horse wagon, coal bed, like new. Reasonable. 1326 N. Morgan.

Poultry and Supplies. 49

I. E. SWIFT—Full market prices paid for your poultry and eggs. Will call for your produce. 840 N. Dunham, Telephone Fairview 1356.

POULTRY—We always pay full cash for poultry, eggs, hides, junk. I. A. Wallins. 263 Wabash Ave. Main 21.

MERCHANDISE

Articles For Sale. 51

OFFICE RAILING—We have some good oak bank railing, suitable for office worth $800, will sell for $300. Write for cuts to Hardware State Bank, Lovington, Ill.

RIFLE—22 calibre Winchester repeating rifle. Also high top leather hunting boots size 8½. Main 2206 before 6 p. m.

SEWING MACHINES—All makes. New and used. $5.00 up. Terms to suit. Taylor Music Co. 241 E. Eldorado. Main 827.

Business and Office Equipment. 52

SHOW CASE—4 ft. Birch mahogany finish. Like new. Reason for selling, making room for large case. Priced cheap. Sutter's Jewelry & Music store, 230 N. Main.

TOLEDO COMPUTING SCALES—And a 6-foot glass show case. Val H. Chronister, 835 N. Broadway.

UNDERWOOD TYPEWRITER—Perfect condition. See Mr. Cottrell at Illinois Central passenger station.

DECATUR TYPEWRITER SERVICE CO. —L. C. Smith distributors. New and rebuilt typewriters of all makes. 261 N. Main street. Main 1721.

Fuel, Feed, Fertilizers. 56

COAL—Riverton coal, $5.75 and $6.25 ton, delivered; kindling, $2.00 load. Decatur Disposal and Fuel Co. Main 2670.

COAL—Try our Springfield lump coal. More heat, less ash. Geo. H. Church, 900 W. Sawyer. M. 2[illegible].

GOOD COAL—Peabody's clean big lump. The kind that satisfies. James J. Shutt, 354 E. Division. Main 2[illegible].

Good Things To Eat. 57

APPLES—For sale. Will deliver. Call County 929 ring 11.

APPLES—400 block N. Main St. or Woods Fruit Farm. Bring basket. County 0[illegible]. R. R. 6. W. Koch.

GEESE—Live or dressed, for Thanksgiving. Macon phone 1246, or address Mrs. J. Payne, Dalton City, Ill.

HONEY—Strained. 25c lb.; 10-lb., $2.25; absolutely pure. Main 4082. 2121 N. Water.

Words To The Wise

The first words of the ads in the A-B-C Classified Section tells the discerning readers of The Review about each day's opportunities to save money and fill their wants to the best possible advantage.

The range and breadth of interest of these columns of little ads is so great that both experienced business men and housewives have formed the habit of watching them every day.

If there is a reason for keeping in touch with the news of every day—there is a still better reason for keeping in touch with the A-B-C Classified news!

Begin taking advantage of this helpful and profitable service—watch the changing offers in the A-B-C Classified Section every day!

THE REVIEW'S CLASSIFIED ADS ALWAYS THE SAME IN SERVICE ALWAYS DIFFERENT—IN OPPORTUNITY.

MERCHANDISE

Good Things To Eat. 57

PEARS—Bargains. Grimes Golden and Jonathan apples, at 903 E. Eldorado.

SORGHUM MOLASSES—New. Delivered. Call Main 296.

Home-Made Things. 58

CROCHET WORK—Will make pieces to order. 1260 East Hickory. Main 4108.

Household Goods. 59

COMBINATION RANGE—Gas and coal. In good condition. Price $45. Call at 778 E. Decatur, or Main 5895.

FURNITURE & STOVES—Call us before you sell your used furniture and stoves. We pay cash. Globe Furniture Co. 825 N. Water. Main 3657.

GAS RANGE—4 burners, oven and broiler, good condition. Main 2754.

GAS STOVE—Eclipse; in good condition, $15. Call Main 1437.

HEATING STOVE—Large size, $18. Cook stove, $14. 443 E. Condit.

HOUSEHOLD GOODS—For sale at a bargain. 568 S. Webster.

RANGE—Good, cast iron, six-hole, reservoir; gas stove; cheap. Main 4364.

RANGE—Six-hole, also four-hole gas range and laundry stove, all in good condition. Call Main 3208 between 5 and 6.

SEWING MACHINES—All makes. New and used. $5.00 up. Terms to suit. Taylor Music Co. 241 E. Eldorado. Main 827.

SEWING MACHINES—4 good ones. Your choice, $15 each. 856 N. Jasper.

STOVES—Cook stoves and ranges at lowest prices. See us before buying. Easy payments. Eldorado Furniture House.

STOVES AT BARGAIN PRICES—

OUT GOES ALL WE HAVE—At sixty cents on the dollar. We are quitting the stove business. Here is the chance you have been waiting for, but you must come quickly if you want any of these bargains.

RANGE—"Six hole," regular price $67.50, for $39.50.

RANGE—$87.50 value for $52.50.

COOK STOVE—$57.00 value for $34.00.

OAKLAND AVE. HARDWARE CO.

134 S. OAKLAND. MAIN 1220.

STOVES—HEATERS—RANGES—

LARGEST—And lowest priced stock in Central Illinois.

OAK HEATERS—No. 11 size $11.25; Size 13, $13.95, size 15, $16.65, size, 17, $17.80.

COOK STOVES—4-hole cast stoves, $26.60.

RANGES—6-hole cast ranges, $62.10.

MALLEABLE RANGES—6-hole, $79.75.

BLUE ENAMEL RANGES—6-hole, $31.00.

COMBINATION COAL—Gas ranges, $97.50.

WE HAVE—Several good used ranges, heaters, and cook stoves that have been rebuilt and are in fine shape—at very low prices. It pays to see us first.

MERIDITH STORAGE & FURN. CO.

320 E. CERRO OGRDO ST. MAIN 205.

UNREDEEMED STORAGE FURNITURE—

FOUR-ROOM OUTFIT—We are offering in our unredeemed storage furniture department for a few days a most complete four-room outfit at a price that must surely appeal to the buyer who wants a well furnished home at a small outlay of cash. This outfit includes bed, spring, new mattress, dresser, dining table, 6 chairs, kitchen cabinet, washing machine, cook stove, 2 rugs, library table and 2 rockers, all for $125.75 and our terms will make it mighty easy for you to buy. Come in and see us at once.

MERIDITH STORAGE & FURN. CO.

320 E. CERRO GORDO ST. MAIN 205.

FURNITURE—Bought, sold, tested. Goods sold on E. Z. payments. Save money here. Davis Furniture Storage, 327 N. Union St. Phone M. 349.

Musical Instruments. 62

PIANOS—Square pianos and organs, $5.00 each. Apply 149 E. Main.

PIANO SALE—

We are now conducting a sale on high grade used pianos, the best values ever offered you since the opening of our used piano department. These pianos are priced from $60 to $125 and up, every one of them guaranteed. Terms as low as $5 cash, and $5 per month. Come in and inspect these high grade instruments. Wm. Gushard Co., Music Dept. Mezzanine floor, Main 4391.

PIANO TUNING—We repair, tune and adjust pianos. Factory expert. Linn & Scruggs Music Dept. Main 2[illegible].

PLAYER PIANO—A slightly used mahogany player in first-class shape. Here is your chance to get a fine player-piano at a great saving. Terms to suit you. Emerson Piano House, 143 N. Main St. Main 315.

MERCHANDISE

Musical Instruments. 62

STEINWAY—AND LYON & HEALY PIANOS. WM. GUSHARD CO. MAIN 4391

Radio Equipment. 62A

RADIO EQUIPMENT—Have $80 worth, will sell cheap. Call between 9 and 2:30. Main 3487, 1147 East Clay.

Specials at the Stores. 64

MOLESKIN COATS—Men's waterproof coats, sheepskin lined, leather trimmed pockets; special at $9.95. W. Rosenberg, 125 South Water.

SHEEPSKIN COATS—Men's and boys' heavy lined coats, $15 values at $8.95 and $9.95. A. Friedlander, 134 Merchant.

Wearing Apparel. 65

COAT—Girls', brown, fur collar, size 10. 1221 N. Church.

LADIES' PLUSH COAT—Size 42, good condition. Man's black Astrakhan overcoat, size 38. 1632 North Main.

RAINCOATS—Men's, $15 gabardine coats, $3.50. Children's raincoats $3. Stine Building, Room 5, above Green Lantern store.

Wanted—To Buy. 66

CALL MAIN 6727—If you have any furniture, stoves or musical instruments for sale. Park St. Furniture Store, 248 N. Park St.

DESK—Want to buy 3½-foot roll top desk, must be in good condition and reasonable. Ray Linn, Moweaqua, Ill.

ELITE FURNITURE STORE—We pay cash for your used furniture and stoves. We repair all kinds of stoves. 802 N. Water. Main 601.

PARROT CAGE—Want to buy parrot cage. Call Main 6574.

STOVES—And furniture wanted. We pay cash. E. Carter Rose, 535 N. Water. Main 4571.

ROOMS AND BOARD

Rooms With Board. 67

DECATUR ST., E., 220—Room and board, quiet home; close in; for men. Fairview 573.

EDWARD ST., N., 1349—Modern room with board, for two, ladies preferred. Private family. Good home, car line.

KING ST., W., 246—Two, modern sleeping rooms; board if desired.

MAIN ST., N., 429—Modern room, hot water. Board if desired.

SUMMIT AVE., 163—Modern, furnished rooms, meals if desired. On West Main car line. Fairview 1982.

Rooms Without Board. 68

CALHOUN ST., N., 156—Large, modern, furnished front room near bus line.

COLLEGE ST., N.—Modern furnished room. Board if desired. Main 8988.

DECATUR ST., W., 1045—Modern front bedroom for one or two. Priced right. Main 6618.

ELDORADO ST., W.—Close in, four unfurnished rooms, heat furnished; private entrance. Call Main 3263.

ELDORADO ST., W., 425—Furnished sleeping room. City heat.

FRANKLIN ST., N., 488—Desirable furnished room. Well heated. Close in.

JASPER ST., N., 564—Three unfurnished rooms.

LINDEN PLACE, 165—Large sized, newly decorated room in new modern bungalow. Garage. Business man preferred. Main 6598.

MACON ST., W.—Close in. 2 furnished rooms in new home. Main 4701.

MAIN ST., N., 1184—Furnished room in modern home. Garage. Phone Main 4891.

MAIN ST., S., 449—Modern sleeping rooms; private entrance. $1.75 a week up.

NORTH ST., W., 304—Modern furnished room. Gentlemen preferred.

WOODLAWN AVE.—Modern furnished room; young lady preferred. Fair. 488.

WOOD ST., W., 648—Furnished room, suitable for one or two.

ROOMS—One or two, nicely furnished, modern rooms; garage if desired. F. 1160.

Rooms for Housekeeping. 69

CALHOUN ST., N., 426—Two, modern, furnished rooms; ground floor; south exposure; private entrance to bath. Main 5415.

CENTRAL AVE., 886—One large furnished modern room. Fairview 70.

CENTRAL AVE., 537—3, 4, or 5 rooms, furnished or unfurnished. Main 6384.

CLINTON ST., N., 1347—Two modern furnished rooms. Suitable for light housekeeping.

CLINTON ST., N., 1571—2 or 3 furnished rooms with privilege of bath.

COLLEGE ST., N., 844—3 modern unfurnished housekeeping rooms. Main 5800.

COLLEGE ST., N., 842—3 or 4 nice, clean, unfurnished rooms, partly modern. Adults. References.

DECATUR ST., W.—2 furnished rooms. Strictly modern home. Fair. 1824.

DECATUR ST., W., 1364—Two nicely furnished l. h. k. rooms; private family.

DIVISION ST., E., 224—2 modern unfurnished l. h. k. rooms.

ELDORADO ST., E.—Modern furnished rooms. Call Main 3616.

ELDORADO ST., W., 504—2 or 3 modern front rooms, first floor, private entrance. No other roomer. Main 1193.

HICKORY ST., E., 1126—Two furnished rooms; gas and lights.

ILLINOIS ST., N., 356—Two modern furnished housekeeping rooms.

KING ST., E., 346—2 unfurnished rooms. Ground floor, private entrance.

LEAFLAND ST., E., 646—2 furnished light housekeeping rooms, ground floor, private entrance. Main 4364.

ROOMS AND BOARD

Rooms for Housekeeping. 69

LEAFLAND ST., E., 1120—2 furnished modern light housekeeping rooms. Fair 200.

MAIN ST., E., 1603—Two, clean, nicely furnished, modern rooms; two beds; on bus line. Call Main 2338.

MAIN ST., S., 453—2 clean modern furnished rooms. Close in.

MARIETTA ST., E., 252—Furnished light housekeeping rooms. $4.50 per week.

NORTH ST., E., 1037—2 furnished light housekeeping rooms. Modern.

NORTH ST., W., 320—Large modern furnished room. City heat.

NORTH ST., W., 320—One large modern furnished room, city heat.

PRAIRIE AVE., E., 933—Two furnished light housekeeping rooms.

PRAIRIE AVE., E., 1020—3 modern furnished rooms. First floor.

PRAIRIE AVE., W., 280—Two modern furnished housekeeping rooms.

WATER ST., S., 466—Three nice rooms, furnished. Ground floor.

WILLIAM ST., E., 1090—Two furnished light housekeeping rooms, modern home.

WOOD ST., E., 1141—3 rooms, modern and furnished. $35 per mo.

WEST—Close in. Four furnished rooms, modern, bath. Main 2529.

REAL ESTATE FOR RENT

Apartments and Flats. 74

CHURCH ST., N., 1020—Nicely furnished 4-room modern apartment, ground floor, hot water heat. References. Main 1356.

MAIN, N. 227½—Unfurnished apartments. Modern, heat, light, gas and water furnished. Inquire left door upstairs.

MAIN ST., E., 125—3rd floor. Apartment for rent. Apply 125 E. Main.

Farms For Rent. 76

80 ACRE—Improved farm, good dairy or poultry, some fruit, in Marion County, $4 per acre rent. Address Box 409, care Review.

Houses For Rent. 77

CENTER ST., W., 340—Five-room furnished bungalow till April 1. Call 9 a. m. to 8 p. m.

CHURCH ST., N.—1500 block; six-room modern house; with garage. Main 6862.

CHURCH ST., N., 1375—8-room modern house. Vacant. $45 per mo. L. W. Niles, Main 381.

CONDIT ST., E., 1172—6-room house, and garage.

DECATUR ST., W., 1009—6-room. Thoroughly modern. Reference. Apply 870 W. Wood.

EDWARD ST., N., 1625—7-room, thoroughly modern house. Main 5563.

EDWARD ST., N., 1672—Seven-room modern house; $40. Inquire 863 West Olive.

ELDORADO ST., W., 1150—6-room modern house. Garage. $40. Zimmerman & Pistorius, Stine Bldg. M. 6984.

ILLINOIS ST., N.—2200 block. 4-room house. Apply 431 N. Water. Main 4478.

JASPER ST., N., 335—Six-room house, man and wife live with them as one of family. John Ray.

KING ST., WEST—6-room modern house, $40 per month. Not for sale. Main 373. D. D. Hill & Son.

LEAFLAND ST., W., 829—6-room modern house. Apply 140 W. King.

ORCHARD ST., E., 2311—New 4-room house. Lights. Apply 2369 E. William St. Fair. 515.

WEBSTER ST., S., 300 BLK.—5-room modern furnished house. Garage. Immediate possession. Main 1226 or Fairview 848.

WOOD ST., W., 543—6-room modern house, place for car. Main 380.

WOOD ST., W., 1071—6-room, all modern house $50. Will lease. Call Main 456, ask for Miss Staley.

HOUSE—Five-room house, partly modern; in good condition; $20. Apply 2524 East William.

HOUSES—6-room modern house, also 4-room house. Call Main 132 or Fairview 101.

WEST—Seven-room bungalow, with long living room and fireplace, seven blocks west; $50. Main 456. Ask for Miss Staley.

Suburban For Rent. 79

GRAND AVE. ROAD—1½ miles west, 3 acres, with 6-room house, furnace, double garage, barn, chicken house, and some fruit. Call Main 5701.

For Rent. 81A

NEW GARAGE—Private for rent at 352 W. William St.

Wanted—To Rent. 81B

APARTMENT—Of 3 or 4 rooms, furnished or unfurnished. Must be strictly modern. Newly married couple. Address Box 405 care Review.

NORTH END—Good, private, roomy garage wanted. Fairview 282.

WANT TO RENT—A modern furnished apartment in apartment building. Address Joe Kayser, Orlando Hotel.

REAL ESTATE FOR SALE

Farms and Land For Sale. 83

5 ACRES—Highly improved. Fine suburban home on the Bloomington hard road. Will exchange on city property. Dickerson & Cloney, 20 Neustadt Bldg. Main 2464.

160 ACRES—Good improvements, black, 2½ miles to market, $215, 120 acres, fine improvements, black, 2 miles to market, $226; 80 acres, on hard road to Champaign, $235; 77 acres, black land, joins Burrowsville, $260. Call James C. Lyons, Main 6409.

MR. FARMER OR SPECULATOR—Here is your chance—We have for sale or exchange, 160 acres well improved farm, located near Defiance, Ohio, in heart of the famous Maumee Valley. Fine productive land; level and tiled; produces sugar beets, corn, wheat, oats, barley, clover, alfalfa, 7-room good house; new large barn holds 50 head of cattle and 100 tons of hay, new granary and implement shed; large Hennery, everlast well with windmill; close to school and good market and fine modern roads. Will loan $100 per acre on it for five years at 6 per cent. Will take in trade city or business income property in Decatur, or any good city in Central Illinois. Listed only for 15 days. Come in and learn about this. D. D. Hill & Son, Main 373, 614 Millikin Building.

Houses For Sale. 84

CERRO GORDO ST., W.—Five rooms, modern; $4,800 cash. C. L. Nolte, 542 Standard Life bldg. Main 1940.

COLLEGE ST., N., 1360—Now vacant; six rooms, modern except bath tub; on nice east front lot; double garage; price, $4,000; terms; $1,000 down. E. Diebisch, Jr. Main 2047.

CUSHING AVE., W., 700—Brand new bungalow, never occupied. Built for a home. Has 5 spacious rooms and bath, built-in features, beech floors; entirely modern. Full basement; concrete walks and drive. On full lot, south front. This on one of the prettiest streets in the northwest side. Street is paved. Part cash. See owner, 1288 N. Condit St.

DECATUR ST., E., 1835—5-room house. Good garage. Some fruit. Good well. All modern conveniences are available for modern home. Sacrifice. $700 cash.

DECATUR ST., W.—10-room rooming house. All modern. Upstairs rents for $84 per month unfurnished. This is a fine rooming proposition. Garage. Owner will take in trade a small cottage well located. Purchaser can use lower rooms for home. D. D. Hill & Son, 614 Millikin Bldg. Main 373.

REAL ESTATE FOR SALE

Houses For Sale. 84

DIVISION ST., W.—New 5-room modern bungalow on full lot. Oak floors throughout, built-in features. Very attractive home. $500 down, balance as rent. Fulks & Barber. Main 2384 or 4678.

FAIRVIEW AVE., S.—See R. S. Bohon about a seven-room house, in good condition; easy terms, immediate possession. Also a five-room house on West Eldorado. Main 395. 134 East Prairie avenue.

EDWARD ST., N.—6-room modern house. Cheap. Inquire 143 W. Washington.

FIFTH AND WILLIAM STS.—New 5-room thoroughly modern bungalow, oak floors. 2nd house north of E. William on Fifth. Real home. $4,500. $500 down. $45 per mo. Call owner, Main 1081, after 6 p. m.

LEAFLAND ST., E.—Six rooms, electric lights, full lot, garage; $2,800; $500 down, balance monthly. Rice & Stringer, 119 South Water street. Main 4051.

MACON ST., W.—8 rooms modern. Hardwood floors, 4 bedrooms. Floored attic, gas heater. Good basement. Full lot south front. $2,300 will handle. Main 5[illegible].

MAIN ST., E.—Eight-room, modern house on full lot; paving paid. house just newly papered and painted; good rooming or boarding proposition, will take in trade a small cottage. D. D. Hill & Son, Main 373.

NORTH ST., EAST—New 5-room modern bungalow just being completed. On full lot, south front. $1,200 cash, balance monthly. Drake & Hanselman, [illegible] N. Main St. Main 1062.

PRAIRIE AVE., E.—Close in, 8 room, partly modern house. Lights, water, gas, toilet, good basement. Full lot. $3,650. $1,500 down. H. E. Cannon, 148 Merchant St. Main 3214.

PRAIRIE AVE., W.—Six-room, thoroughly modern, brick bungalow, oak floors, Tiffany finish, long living room with fireplace, large lot with concrete drive, pavement paid; price reduced to $8,000 for quick sale; one-half cash required. Rice, Stringer & Workman, 119 South Water street. Main 4051.

UNION ST., N.—5-room modern bungalow. Built-in features. Garage. Concreted drive. Lots of fruit. Lot 40x195. $1,500 will handle. Main 528.

BUNGALOW—Modern, full lot, paved street, garage, reasonable. Main 1705.

BUNGALOWS—All parts of the city. Small payments down. Bal. easy payments. J. L. Bertschi Co. 223 S. Park. Main 139.

HOUSE—6-room thoroughly modern house, all hardwood downstairs. Garage. For sale or will trade for 4 or 5-room house all on one floor. Fairview 989.

HOW IS THIS FOR A BARGAIN? 8-room brick, thoroughly modern, new roof, on full lot, garage for 2 cars, paved St., bus line, $4,500. J. T. Pierce, 134 E. Prairie. Main 6862.

NEAR STALEY'S—Four-room, all modern bungalow, built about three years, double garage, price, $3,500, $600 cash, $35 per month. R. E. Hazenfield, 116 Merchant street. Main 294.

NORTH PART—5-room modern cottage. Will sell right or exchange on an 8 room modern house. W. F. Pickle, 146 E. Main St. Main 1622.

NORTH SIDE—Five-room, all modern cottage, concrete driveway, garage, on full lot, paved street, close to car line and school, $5,200. J. R. Darden, Realtor, 348 West Prairie avenue. Main 3[illegible].

NORTHWEST—Close in six room, modern cottage; all on ground floor, redecorated inside and out, full lot, paving paid or ce, $4,000; small payment down. Main 357.

WEST END—New thoroughly modern 5-room bungalow. This home is beautifully located in extreme west part of city. Has oak woodwork and floors throughout, large living room, fireplace, breakfast nook, plenty of closet space. Priced to sell, terms if desired. Call owner for appointment. Fairview 263.

WEST PART—New 7-room house. Oak floors, gas stove, built-in features in kitchen. Full basement. Screens and blinds. Garage. All assessments paid. Good terms. J. L. Drake, 220 N. Main St.

WEST SIDE—Eight-room, fully modern two-story residence, garage, close in, priced to sell. J. R. Darden, Realtor, 348 West Prairie avenue. Main 8[illegible].

WEST SIDE—8-room modern brick home, oak trim and oak floors, hot water heat and garage. Close in. Priced to sell. Be sure to see this. W. F. Pickle, 146 E. Main. Main 1622.

$100 BUYS—New 4-room cottage on N. Broadway. Price $2,250. F. M. Tarr, Main 5157.

Lots For Sale. 85

CUMMING'S ADDITION—Will sell $100 equity in lot on E. Lawrence. Garage on lot. Main 2921.

JOHNS AVE.—Fifty-foot lot, with 20x20 garage and well, will sell on terms or take good car as first payment. Call at 1362 Johns Ave. No phone calls.

WEST END—Ideal building lot in a desirable location. Shade trees. Pavement paid. 40x150. A. M. Hanselman. Main 1062.

Real Estate For Exchange. 88

LOT—Good lot to trade for Ford or other make coupe or sedan. See George Carter, 136 North Franklin.

Wanted—Real Estate. 89

DO YOU WANT—Your property quickly sold? If so list it with us. Decatur Real Estate Co. 717 Gushard Bldg. Main 963.

WANTED AT ONCE—Five or six room modern, on northwest side, reasonably priced, small payment down. Call Main 387.

80 ACRES—Improved wanted. Write or see L. W. Niles, 116 N. Water. Main 381.

AUCTIONS—LEGALS

Legal Notices. 91

ADMINISTRATRIX'S NOTICE

Estate of William C. Johnson, deceased.

The undersigned, having been appointed administratrix of the estate of William C. Johnson late of the County of Macon and State of Illinois, deceased, hereby gives notice that she will appear before the County Court of Macon County, at the Court House in Decatur, at the January term, on the first Monday in January next, at which time all persons having claims against said estate are notified and requested to attend for the purpose of having the same adjusted. All persons indebted to said estate are requested to make immediate payment to the undersigned.

Dated this eighth day of November 1923.

BESSIE P. JOHNSON, Administratrix.

JACK & BOGGESS, Attorneys.

PUBLICATION NOTICE

State of Illinois, Macon County, ss. County Court, Macon County, October Term, 1923.

In the matter of the probate of the last will and testament of Agnes J. Senderson deceased. In probate.

To all persons whom this may concern greeting:

Notice is hereby given that on the twenty-fourth day of October, A. D. 1923 a petition was filed in the County Court of Macon County, Illinois, asking that the last will and testament of Agnes J. Senderson, deceased, be admitted to probate. The same petition further states that the following named persons are all the heirs-at-law and legatees:

Sarah Wilson, Decatur, Ill.; Christina Conover, Maroa, Ill.; Alexander A. Senderson, Minton, Utah; Bessie M. Stoutenborough, Decatur, Ill.; Charles E. Conover, Filer, Idaho; John C. Stoutenborough, Decatur, Ill., and Charles W. Senderson, whose post office address is unknown.

You are further notified that the hearing of the proof of said will has been set by said Court for the nineteenth day of November, A. D. 1923, at the hour of ten o'clock in the forenoon at the Court House in Decatur, in said County, when and where you can appear if you see fit, and show cause, if any you have, why said will should not be admitted to probate.

CHARLES H. PATTERSON, County Clerk.

Dated at Decatur, Ill., Oct. 24, 1923.

CLASSIFIED DISPLAY

REAL ESTATE FOR SALE.

About 6 Blocks West

Pretty, new 6-room semi-bungalow, sun room. Hardwood floors throughout. Concrete drive and garage. Can be bought on good terms.

Frank L. Clark

118 W. Wood St. Fairview 1040

Income and Home

[illegible] good 8-room house [illegible] gas, electric [illegible] and water on [illegible] lot [illegible] south front, green house [illegible] has hot beds for [illegible] spring [illegible] established business for six years. This is a good income and home [illegible]

CALL [illegible] FAIRVIEW 1[illegible]

1237 E. Lawrence St.

Five room house with electric lights. Price $1,[illegible]. Will take a vacant lot in Johns addition as first payment. Balance $2[illegible] per month. Now vacant.

Schoenle & O'Mara

123 E. Main St. Main 2208

Attractive Homes

[illegible] city heat [illegible] 7 room home [illegible] have room for garage [illegible] if you want a comfortable home [illegible]

West [illegible] large fireplace, oak floors [illegible] bungalow just being [illegible]

North [illegible] floors [illegible] down [illegible]

Let us help you [illegible]

Cobb & Odor, Realtors

612 Millikin Bldg. [illegible]

Own Your Own Home

[illegible] BUNGALOW [illegible] Near [illegible] with [illegible] in the large [illegible] sides of fireplace [illegible] windows above [illegible] a bath [illegible] cash. Full lot with [illegible] sacrifice [illegible] terms.

[illegible] MONROE [illegible] bungalow with [illegible] room. Pretty kitchen [illegible] windows behind the sink [illegible] Good size [illegible] two porches. Full lot. Terms.

NORTHWEST—[illegible] bungalow just being finished. Very [illegible] design with wall spaces [illegible] for all your furniture [illegible] basement. Full lot. [illegible] down.

N. JASPER [illegible] house on [illegible] A [illegible] on terms.

NEAR STALEY'S [illegible] bungalow, good lot, garage, [illegible] be bought on terms [illegible] down.

N. FRANKLIN [illegible] decorated. Full lot [illegible]

C. N. Gorham & Son

REALTORS

210 Standard Life Bldg. Main [illegible]

New 4 Room Houses $100 Down

[illegible] large [illegible] Telephone [illegible] of [illegible] Broadway [illegible]

F. M. Tarr, Realtor

[illegible] Main [illegible]

Let Us Show You These

[illegible] features [illegible] Hardwood floors [illegible] lot [illegible] terms.

N. [illegible] bungalow. Built-in features. Hardwood floors [illegible] Garage [illegible]

Camp & Emrich

202 Neustadt Building Main 2[illegible]

West Side Bungalow

New and up to date [illegible] never occupied. 5 rooms and bath with built-in features [illegible] hardwood floors [illegible] paper [illegible] $1,[illegible] down. The price is right.

B. F. Cloud & Son

116 Merchant Main [illegible]

8 Rooms Modern $4,000—Terms

This strictly modern 8-room well located house is a bargain. Owner needs money. $1,[illegible] will handle. Balance easy terms.

Also a 5-room bungalow and 3 lots well set out in fruit trees. Owner going into business, wants to sell at once.

Godwin & Goddard

REALTORS

Over West's Drug Store Main [illegible]

Own A Good Home

N. Main St.—Thoroughly modern 8-room semi bungalow with attic. All extra large rooms, large closets, full basement. Full lot. $4,[illegible].

North Monroe St.—New modern 6-room residence. Hardwood trim and floors. On full lot. Garage. Price, $5,[illegible].

South Cross St.—Splendid 6-room residence, 3 extra large bedrooms. Full lot. Garage. Priced at $4,[illegible]. Terms. This is a real buy.

North Edward St.—An excellent 2-story, 7 room residence, oak trim and floors. Garage. Well worth the money.

Dickerson & Cloney

200 NEUSTADT BLDG. MAIN 2464. RESIDENCE PHONE MAIN 4[illegible].

NewspaperARCHIVE®

NewspaperARCHIVE®

All Ready For Chest Drive Starting Monday

Women Have City Three-fourths Organized—More Booklets Issued—Buttons to Contributors.

Plans are all ready for the Community Chest drive which starts for the week of Nov. 12. Only the last minute details remain to be worked out. The men's teams are organized and the women have three fourths of the city organized so that "we are a big [illegible] over our part," according to Mrs. Tom Pitner.

HELP THE HELPLESS

AT DURFEE MONDAY

In the meeting at Durfee school, Thursday afternoon arrangements were made for a meeting to be held Monday afternoon to which workers from this section will be organized, under direction of Mrs Pitner and Mrs [illegible] to be one just before the big booster meeting of both men and women. The latter meeting is to be held Monday evening. Mrs Tom Pitner, Miss Alma Becker and Mrs [illegible] were in the meeting of the Durfee Mothers club with Miss Becker and Mrs Pitner explaining the chest plan.

Mrs [illegible] is chairman of the women's [illegible] and C. H. [illegible] executive committee of the Community Chest, were busy all Friday in completing the [illegible] making [illegible] the women [illegible] to the call to [illegible] organized [illegible] ready for work following [illegible] Monday evening.

[illegible]

THINKS DECATUR NEAR VIRGINIA

Millikin Bank Receives Spanish Inquiry.

While Americans are notoriously ignorant of the geography of foreign countries the letter which is given below and which was received by the Millikin Trust Co., asking for information about a firm located in Courtland, Va., shows that Americans are not the only nationalists who know little about other countries.

The letter is as follows:

"Valencia Spain, 27th October, 1923

MILLIKIN TRUST CO.

DECATUR (ILLINOIS) U. S. A.

Dear Sir,

We herewith take leave to encroach upon your kindness to request you the favor of informing us, as detailed as possible, and without your responsibility or guarantee, about the firm mentioned on the enclosed slip, for which we shall be highly obliged to you.

We do not doubt to see us favored with your news on the subject, and thanking you beforehand for your kindness, not without holding ourselves at your disposal to reciprocate your good offices,

WE are, Dear Sir

Yours faithfully.

—, ————*

The slip referred to reads:

"REPORT

NAME ———— & CO.

————Jr.

TOWN Courtland (Virginia) U. S. A.

We wich only a shor information about every of the afore mentioned firms, i.e. "good" "bad" tr'—

Please also add to the list new houses not included by us, taking off those wo have desappeared"

MAYOR TO TALK TO LIONS' CLUB

To Attend Millikin-Wesleyan Game.

Mayor Elmer Elder, a member of the club, will speak at the Lions club luncheon Monday noon in the Hotel Orlando. Members of the club will attend the Millikin-Wesleyan game in a body and will march in the Armistice Day parade, meeting south of the court house at 6:45 p. m. Saturday.

The Lions club volley ball team will play in the "Y" Thursday evening Nov. 15 and the wives, families and friends of the club members are invited to attend.

Decatur

Grant the Petition.

Approval of the plan offered by two of the bus companies now operating in Decatur to have a common terminal on North State street should be voted by the city council.

The proposition to consolidate the North Monroe line with one of the east end lines to give a through service across town for one fare should be encouraged.

It is a move in the right direction as it will give what has not yet been had, transportation to two widely separated sections of the city which are now without such continuous service.

The terminal on North State would still be in a place where congestion of traffic would not make the establishment of the terminal there a nuisance.

The cross town service, while probably not of great use, is a feature which should be encouraged and the attempt of the bus managers to solve the problem of getting such a service in operation should certainly be approved.

The question of getting the busses from the west side across the business section in town by going through William street can be solved.

Parallel parking now seems to be the only kind of parking which should be permitted on any of the downtown business streets and the change to that plan of permitting cars to occupy street space on William street from North Church to North Franklin will doubtless be ordered by the council when the parking ordinance is again amended, which will doubtless be very soon.

The attempt of the bus men to improve their service should be encouraged. Changing from a thirty minute service to a ten minute service for the North Monroe folk and the offering of a cross town service for one fare is going in the right direction.

The proposed new terminal with the small route changes suggested seems very good sense.

The increase in service and the through ride for five cents are real concessions to public convenience.

WHAT DID *YOU* SEE?

J. M. saw a flag left out all night at the Roach school.

—:—

C. L. saw a man carrying two suit cases put one of them down and pick up a parcel for a women. She made no effort to pick it up herself.

—:—

L. L. saw a woman wheeling her groceries in a baby carriage and carrying the baby.

—:—

L. H. saw a little boy go up to a man who had thrown some paper on a boulevard and tell him he "mustn't dirty the streets."

—:—

L. S. saw a man with a picture under his arm and a suit case at his feet standing out in the middle of North Main street waiting for a street car. There was no car in sight and automobiles were going around him but he waited by the side of the track.

—:—

What did YOU see?

Special Radio at Circuit Court

Will Try for Woodrow Wilson's Address.

Efforts will be made to receive the Armistice day talk of Woodrow Wilson, war time president, by wireless in the circuit court room Saturday night.

Otta & Kuhns will install an outfit for the talk and they hope to get good results although they are cautious enough to say that New York or Washington may not be as clear as if the talk were rebroadcasted through St. Louis or Pittsburgh.

TO BE SHORT.

As the talk will be very short the doors of the circuit court room will be opened at 6:30 o'clock and will be closed at 7 o'clock that those who are there can hear the fifteen minute talk without interruption.

The talk will be over by 7:15 o'clock, in ample time for those who want to see the parade of the evening.

Because all other stations have agreed to keep out of the air during the sending of the message by Mr. Wilson it is believed that it will be caught here clearly enough to be heard in the court room.

NAMES COMMITTEE ON SEWER PLANS

W. M. Bering, W. C. Field and Elmer Elder.

George E. Chamberlain who was directed at the meeting of city and sanitary district officials with other citizens held Wednesday afternoon to appoint two committees, one for plans for financing the cost of a preliminary survey of the sewer situation here and the employment of a competent engineer to do the work and another committee to work out plans for financing the actual sewer rehabilitation and extension, has announced that the committee on plan and engineer consists of W. M. Bering, chairman, W. C. Field and Elmer Elder.

The committee to work out the financing plan has not yet been selected but it probably will consist of lawyers who have had special experience in this work.

D. M. C. DANCE REVUE PLEASES

"Romance of Wooden Soldiers" Well Presented.

The first of the weekly dance revues to be given by the pupils of the Decatur Musical College under the direction of Miss Annette Van Dyke at the Lincoln Square during the winter months, was given and well received at the theater Thursday evening. The program will be repeated Friday evening. It was scheduled to appear at 7:30 and 9:30 but the hours were changed and they appeared at 7:15 and 9 o'clock.

WOODEN SOLDIERS.

The first part of the program was the parade of the wooden soldiers. In this parade, the youngsters were for the greater part, about five years of age and made their first public appearance Thursday evening. The little tots performed admirably. Those participating were Dorothy Foster, Catharine Putman, Dorothy Alsen, Leona Hazenfield, Betty Kizer, Caroline Hillegoss, Ella Mary Dudley, Jean Light, Betty Hayes, Josephine Hapenny, Valaria Flannery.

Elizabeth Biederman as the soldier and Helen Louise Mannington as the French doll, gave delightful appearances as they have on previous occasions, in the playlet, "The Romance of a Wooden Soldier."

ATTRACTIVE SETTING.

The setting was attractive and quite simple. This was painted by A. Hartmann. Clever scarlet and blue soldiers' costumes were made under the direction of the Misses Semmel and the costumes of the fairies appearing in the second part were made by the youngsters' mothers. Toy guns and sword were loaned by Stewart Dry Goods Company.

The next offering to be put on by the College will be next week and will be, "The Little Sister."

Will Pegram Dies.

Miss Anna Pegram has been called to Joliet on account of the death of her brother, Will Pegram. She was accompanied by her niece, Mrs. Bert Lyon. They will return to Lincoln where the funeral services will be held at 8 o'clock Saturday afternoon.

HIGHT-DAY MUST FACE CHARGES

Accused with Contributing to Delinquency.

ARE ASSUMPTION MEN

Sixteen Year Old Girl Involved.

Judge Baldwin in the circuit court Friday overruled the motion to quash the indictments charging Arthur Day and E. W. Hight of Assumption with abduction and contributing to the delinquency of Lois Harris, aged sixteen years, with the exception of two counts. On the first count of the indictment of contributing to delinquency he sustained the motion to quash this count being "persuaded to become delinquent."

Judge Baldwin also sustained the motion to quash as to the first count in the abduction indictment in which it is charged "enticed and took away." The judge ruled that two charges were made and that it should have read "enticed or took away." All other counts were upheld. The cases will be heard next week.

The argument lasted three hours, taking up all of the forenoon, and was not finished until 12:20 Friday afternoon, Judge Baldwin did not give his decision until 1:30 o'clock.

ARGUMENT TO QUASH.

Attorneys Tom Coleman and Jesse L. Deck represented the defendants. Mr. Coleman declared that the indictment, which charged that the defendants took Lois Harris, a chaste female, sixteen years old, from the home of her parents for the purpose of concubinage, is insufficient in that it does not give the location of the home of the parents, and does not state that the parents were in legal control of her; that it does not state in what manner they took her away, or what they did to induce her to leave her home.

In one count the indictment says they enticed her away, but does not state in what manner they enticed her. "To say I enticed her away is merely a conclusion based on something I must have done. What was it?" He said the defendants are entitled to know every detail in order to properly prepare a defense. Mr. Deck's argument was along the same lines.

SAYS INDICTMENT VALID.

State's Attorney Evans contended that the indictment is good and that it is upheld by Illinois decisions, and he cited a case in the 134th Illinois Supreme court reports that was taken up from Champaign county, that was held good, and the indictment in that case was worded the same as in this one. He also cited a number of other cases.

To this argument Mr. Deck replied that the sufficiency of the indictment was not attacked in any of the decisions cited by Mr. Evans.

The charge made against the two men in general terms is that they induced a 16 year old girl of respectable character and conduct to ignore her mother's warning and instructions and go with them to Danville, where she spent the night at a hotel with Day.

THE CHARGES.

Hight who is 53 years old, and active member of the Assumption Rotary club and an official in the Illinois State bank of Assumption was indicted with Day, who is 28 years old, by the October grand jury. There were two indictments against the men one charging abduction and inticing away a young female for concubinage and the other for contributing to the delinquency of a minor. Hight has a wife and grown son while Day who runs a garage in Assumption, is understood to be separated from his wife.

According to State's Attorney C. F. Evans, the indictments were returned on incidents that took place last Aug. 26. Hight, it is understood, told Mrs. Hight that he was going to Meredosia to attend a district meeting of the presidents and secretaries of the Rotary clubs. It was Saturday evening and he came to Decatur in a big Cadillac car with Day driving. Hight is understood to have met a young women who was a teacher in an Eastern Illinois school but is now a Normal school teacher and went to the Canton Tea Garden. Day went to the Frank Rupert Gun store in the 900 block North Water street to secure some gun shells.

MEET GIRLS.

While Day was in the store he met two young men and they rode back to the business section with Day in the Hight car. On the street they passed three girls, two of whom were sisters, the older one being sixteen years old. The boys spoke to the girls and Day asked if they know them.

On response that they did they stopped and took them into the automobile. After driving around for a while the two young men, the younger sister and the third girl were let out of the car. Day is said to have told the 16 years old girl with him that he wanted her to go to the Canton Tea Garden and meet his "friend and wife." It was proposed that all go to Danville together. The girl telephoned to her mother and the mother told her not to go. However it is related the girl went to the Canton Tea Garden and was there persuaded to go to Danville.

STAY ALL NIGHT.

The party arrived in Danville at midnight. At a hotel Hight and the school teacher are said to have registered as man and wife and Day and the other girl registered as man and wife. When the girl did not return home the police were notified and through her sister a hunt was started for the car and men. The party returned from Danville the next day.

Investigation by the State's Attorney's office, it is expected to be proved at the trial, disclosed the identity of Hight and Day and their residence as Assumption. With warrants for them State's Attorney Evans and Sheriff Underwood accompanied by the Decatur girl went to Assumption. There the girl identified the men as the ones who had taken her to Danville.

Jack Powers Named Major

In Charge of First Battalion of 130th.

John H. (Jack) Powers of Decatur, adjutant of the 130th Infantry, Illinois National Guard, has been appointed to be major in command of the first battalion of the regiment, according to word received in Decatur Friday.

The appointment was made by Adjutant General Carlos E. Black and Major Powers succeeds Major John A. Smith of Champaign who has been transferred to the National Guard reserve.

Major Powers has always been keenly interested in the military organization in Illinois and his advancement is one which his activity in the national guard would bring.

COMMUNITY MEET AT ILLINI FRIDAY

Miss Woods and Mr. Walworth to Speak.

The Farm and Home Bureaus will hold a community meeting at Illini, Friday evening in the church. E. H. Walworth will discuss the "Junior Projects." A community sing will be part of the evening's program and a social hour will follow.

The afternoon preceding the Community meeting will be used by the members of the Home Bureau unit of Illini for their regular meeting and a pot luck dinner will be served in the evening.

MILLINERY SCHOOL.

Home Bureau activities for the week of Nov. 12 will include a second millinery school conducted by Miss Edna Gray, the millinery expert from the University of Illinois. The first of this series will open locally in the Y. W. C. A. It will be an all day meeting and begin promptly at 10 o'clock in the morning. It is essential that each local leader attending should be on time because the work done in the morning can not be gone over in the afternoon. As but forty persons are eligible to each of these classes those attending should register with the bureau. It is necessary to limit the number as the teacher cannot handle more than forty in any one class.

The schools will be held over the county in three other places Wednesday, Nov. 14, in Casner; Thursday Nov. 15, in Macon; Friday, Nov. 16, in Harristown.

SAME SUBJECTS.

The subject in these schools will be the same. The making of trimmings for hats and dresses will be the first consideration.

The Oreana unit will hold its meeting Wednesday, Nov. 14, in the home of Mrs. Hardy.

S. W. V. TO MARCH IN BIG PARADE

Commander Issued Order for Assembly.

In order that all Spanish War veterans will take part in the Homecoming parade, Thomas P. Seip, commander of Scott Wilson Post, has issued the following general order:

"To all comrades of Camp No. 55, U. S. W. V., Department of Illinois.

"Saturday evening, Nov. 10, having been selected by our comrades of the American Legion as the date of the annual Armistice Celebration and parade, and inasmuch as this date is of moment to all who served our country in time of war and all patriotic citizens, in order to assist the comrades of Castle Williams post in fostering the spirit of patriotism and love of country for which every veteran organization stands, as your commander I request each and every comrade to attend the various exercises wherever possible and especially to participate in the Armistice parade on Saturday evening, Nov. 10.

"Colors, color guard and comrades will assemble at Comrade Waltens' office, 133 East Prairie street, at 7:30 p. m. sharp in uniform or civilian clothes.

"By order of

"THOMAS P. SEIP, Commander.

"JOSEPH F. KUECHLER, Adjutant."

MRS. ROBERT I. HUNT NURSERY SECRETARY

Report For Month Given At Board Meeting Friday.

Mrs. Robert I. Hunt was elected secretary of the Decatur Day Nursery Association board at the regular monthly meeting held Friday morning.

The report for the month is as follows: forty children were registered at the first of the month; fifty-eight families were represented; twelve children were admitted during the month; fifty-eight children present during the day was the largest number at one time; aggregate attendance was 1,204; found work for ten mothers; and 460 attended the kindergarten during the month.

Visit Decatur Schools.

Superintendent E. R. Henrichs of the LePlace school with all of his teaching staff was in Decatur Friday visiting the Decatur schools.

Superintendent H. B. Black of the Mattoon schools spent Thursday making a study of school architecture. He remained over in the afternoon to be present at the language teaching demonstration at the Lincoln school.

FREIGHT BUSINESS ON WABASH HEAVY

Nearly 2400 Loads Handled Thursday.

136 CARS OF AUTOS

Fruit Business Holding Up Well.

Not quite 2,400 loads were handled on the Decatur division of the Wabash Thursday, and while this figure is not at all unusual, the manner in which the high class highball freight holds up this late in the year is astonishing. Many of these loads don't pass through Decatur but the greater part of them do and more than half of it is high class freight as compared with dead freight such as coal, lumber, steel, ore and the like.

The automobile movement through the Decatur yards in the day was 136 carloads, and there were also fifty cars of oil and gas necessary for these autos. The merchandise movement was more than 130 cars and the grain movement was twenty cars with three-fourths of this new corn.

The red-ball perishable from the packing industries included eighty-two cars, of which fifty-five were meat and the rest poultry. The vegetable movement has stopped considerably but the fruit business holds up with a twenty-five car movement through Thursday of which eight carloads were grapes and eight apples.

Other freight starting to move at this season is now coming through in carload lots, sometimes two or three carloads, instead of just small shipments. The cotton movement is now up to about ten carloads a day, whereas a few weeks ago, it was practically nothing. Sauer kraut by the carload just a car or two a day, is coming through and the same applies to cider and also to shipments of trees. This last named product has sprung from nothing a few weeks ago to several cars every day now. The first carload of honey also was through Thursday.

There was right close to 100 car loads of lumber Thursday, which included about twenty cars of ties and poles. The ore movement to the plants on the south end is again growing and for forty-one cars Thursday, practically all of it being in one train.

DOCTORS' OFFICES CLOSED SATURDAY

Will Observe Armistice Day Holiday.

Offices of Decatur physicians will be closed Saturday afternoon, Nov. 10 on account of the Armistice Day celebration, it was announced Friday following the regular meeting of the Decatur Medical association in the Y. M. C. A. annex.

Miss Gunnhild Johnson, public school nurse was the speaker for the meeting, and told the Decatur physicians of the work that she is engaged in, and of the difficulties encountered in public school nursing in the city.

Pugh school, according to Miss Johnson, desires a thorough medical examination of each of its students, instead of the ordinary inspection, and a committee of physicians was appointed to look into the matter and report on the feasability of the plan.

PERSONALS

Miss Mollie Hitchcock leaves today for a three months' stay in Cartersville, Ga.

Mr. and Mrs. R. M. Guller motored over from Terre Haute Thursday afternoon to spend the week end with Mr. Guller's parents, Mr. and Mrs. J. Guller.

DEATHS.

VIRGIL COVEY.

Virgil Covey, infant son of Mr. and Mrs. Jerry Covey, died at 3 o'clock Friday morning at the family residence, 1305 South Jackson street. His age was four months and one week. His death was caused by stomach trouble. His twin brother died three weeks ago. He is survived by his parents, four brothers and two sisters, Orlando, Everett, Carl, Joseph, Irene and Marie Covey. The body was removed to the Moran & Sons undertaking establishment and prepared for burial and later to the home of the grandmother, Mrs. Margaret Covey, 853 East William street.

The funeral will be held at 1:30 o'clock Saturday afternoon at St. Patrick's church. The burial will be in Graceland cemetery.

LOWELL E. LINEBERRY.

Lowell Ernest Lineberry, infant son of Mr. and Mrs. William W. Lineberry of Elwin, died at 10:30 o'clock Thursday night at the Decatur and Macon county hospital. His age was four months and four days. His death was caused by stomach trouble after illness of two months. He was born in Decatur July 4. Beside the parents he leaves three brothers and two sisters, Sherman, Richard, Warren, Lillian and Aileen Lineberry. The body was removed to the Moran & Sons undertaking establishment and prepared for burial and will be taken to Montrose, Ill., at 10:30 Saturday morning. The funeral will be held there.

NEWS FROM THE SICK

H. L. Hurtel has pneumonia at his home 857 West View street.

MEETINGS.

Macon Lodge No 8, A. F. and A. M.—Special meeting at 7:30 Friday evening in the Masonic Temple.

SCRAPS OF NEWS

LAKE LEVEL.

The lake level at noon Friday was 610.95, the same as Thursday's mark.

TAG DAY.

Saturday will be tag day for the West Side Nazarene church. The money will go toward the church debt.

NEED FLAG BEARERS

A number of ex-service men in uniform are needed to carry flags in the parade for Armistice Day celebration Saturday night, and all who can serve are asked to meet in front of the court house Saturday evening at 7 o'clock.

SCHUDELS HAVE DINNER.

Celebrating Armistice Day, Schudel Brothers and the employes of Schudel Brothers Cleaning company gave their fifth annual dinner Thursday at noon at the plant. Covers were laid for fifty. The spacious second floor of the building was cleared away for dancing after the dinner. Music was furnished by C. Willard Phillips, E. F. Casey, Earl Hudson and Owen McManus.

COUNTY OFFICES CLOSED

All county offices will be closed at noon Saturday for the remainder of the day, in observance of Armistice Day.

NO PICTURES TONIGHT

Due to a misunderstanding The Review films will not be shown at St. Johannes' Lutheran school tonight. They will be shown at a later date.

900 STUDENTS IN ARMISTICE PARADE

Invitation Is Accepted with Enthusiasm.

The doubt in the minds of the high school students regarding their participation in Saturday's parade was removed by the assembly period of Friday morning. The members of the American Legion were present and extended the invitation formally. Jim Riggs, commander of the local post and a graduate of the Decatur High school, extended the invitation.

INVITATION ACCEPTED.

As an answer to the invitation enthusiasm was stirred and the students impressed by short and effective speeches by Roger Yeager, Robert Hartman, Paul Offenstein, Forest Stewart, Haldon Hair, and Frank Abrams. The invitation was accepted by Ardith Sawyer, in charge of the meeting and in supreme command of the parade. At least 900 members of the student body signified their intentions. Principal T. M. Dean was called for a few words and Fred Dreihenstine, captain of the football team, said that he was confident from Danville in time to march in that parade. William Trisler, president of the juniors, was called for the presence of the juniors.

ELECT KING AND QUEEN.

Enthusiasm for the carnival is rapidly rising and should break after another week. A contest started Friday to elect the king and queen. Anyone may [illegible] and the votes are only one cent [illegible]

PAGEANT OF NATIONS

Another of the main attractions that has just been announced is the "Pageant of Nations," which is expected to be of great interest. This is to be staged largely by the Y. W. C. A. and is in charge of Miss Martha Lycan, who is holding long rehearsals daily. The king and queen, together with about 150 others will take part in this production which will last about an hour. There will be Egyptian, Swedish, Scotch, Dutch, Irish, and Italian dances. The American dances to be featured are Indian, minuette, Virginia reel, military drill, and several folk dances.

The Student Council is selling Homecoming stationery and "[illegible]ers" at the nominal fee of [illegible]

The following seniors are the finals in the vocabulary contest: Olel Eichlson, Grace Cummings, Virginia Lipscomb, Florence Hartman, Helen Hockaday, Alice Gavin, Hoy Leathers, Mildred Reeve, [illegible] Campbell, and William Starr.

KEEP RIGHT AFTER THOSE WITH LIQUOR

Chief of Police to Act As Before Court Decision.

"We expect to keep right on after those having liquor in their possession," said Charles Crump, chief of police, Friday.

"We have a number of cases set to be tried and they will be tried and those will be arrested as before the recent decision made by the circuit court on the validity of that part of the ordinance and they will be tried as before.

"My instructions are to keep right on along the lines."

'TWISTY' WANTS USE OF RADIO OUTFIT

"Twisty" Richardson, Millikin backfield star, injured and confined to Decatur and Macon County hospital faces a blue, drab day Saturday. He will be out of the annual Millikin-Wesleyan football game and must get his account of the battle from friends.

A radio set is wanted for his use tomorrow over which he can get the returns of the big football games. The use of such a set will be appreciated by "Twisty."

Y. W. C. A. Choir.

The choir to take part in the Nov. 18 program will hold a rehearsal Sunday afternoon at the Y. W. C. A. Miss Mary Sheehan will be in charge.

Chicken Fry.

A chicken fry will be conducted in the First Christian church Saturday evening, Nov. 10. Serving will begin at 5 o'clock.

DISPLAY PEP AT HOMECOMING CHAPEL

Old Grads Welcomed Back to School.

CLASSES IN FIGHT

Parade to Be Staged At 1 O'Clock Saturday.

That the old time Millikin pep is even in evidence than ever before was proved in the special chapel Friday morning. The gathering was as a welcome to all alumni who are coming back Friday and Saturday to observance of Homecoming time, and also as a final meeting for instruction to all students who are to take part in the various Homecoming activities.

The meeting opened with the singing of the songs by the Glee Club and then the singing of "Millikin Loyalty" by the entire group followed by the "Allan Yell" old students also returning to the school and others who had arrived early Friday sang the songs and joined in the cheers as best as the students could.

[illegible]

[illegible]

The Juniors were set in motion and [illegible] first year [illegible] the stand as [illegible] pledged their [illegible] Knapp [illegible]

[illegible]

[illegible]

Mayor [illegible] Hall has a [illegible] blue and white "M" [illegible] of the building [illegible] the spirit of Millikin to the very exterior of the University.

Numerous other plans in decorations are being put into effect at all of the Greek letter houses. The houses and homes of students of Millikin and the homes along the route of the parade Saturday have been asked to use the blue and white of Millikin in decoration and these colors are showing up early Friday to add to the spirit of the J. M. U. festival occasion.

Small Roof Fire.

The fire department was called to the William Murphy residence, 848 West Main street, at 4:40 o'clock Thursday afternoon to extinguish a small blaze in the roof, caused by sparks from the flue.

Mallone Will Filed.

The will of Sam Mallone was probated Friday morning. Nick Mallone was appointed executor and filed his bond in the sum of $20,000.

NewspaperARCHIVE®
NewspaperARCHIVE®